

# PARTS & INSTALLATION MANUAL

---

## ET36KX(P)

---

Included in this manual:

### ET36KX(P)

- 6,000 lbs Electric Telescopic Service Crane
- 10 – 16 – 20 ft Powered, Dual-Stage, Boom Extension
- Optional Proportional Controls

VENCO VENTURO INDUSTRIES LLC  
12110 BEST PLACE | CINCINNATI, OHIO 45241  
800-226-2238



This manual also available online at [www.venturo.com](http://www.venturo.com).



# ET36KX(P)

INST-24413 - 3/27/2024 (Rev: F1)

7607100A	DESCRIPTION & SPECIFICATIONS
21077	SPECIFICATIONS & OPERATING FEATURES
21078	SPECIFICATIONS & OPERATING FEATURES
24390	INSTALLATION DIMENSIONS; ET36KX(P) - DUAL-STAGE
21080	MOUNTING DIMENSIONS; BASE PLATE
21081	CAPACITY CHART; ET36KX(P) W/ 10-16-20 FT. BOOM
7607150A	SAFETY
850711	SAFETY & HAZARDS - GENERAL
850712	SAFETY & HAZARDS - CONTINUED
15394	VEHICLE & CRANE ELECTRICAL HAZARD INFORMATION
21353	SAFETY DECALS
21384	SAFETY DECALS
21354	DECALS FOR ET CRANES
24414	ADDITIONAL DECALS
24451	MODEL & CAPACITY DECALS
7607200A	INSTALLATION
711105	CABLE & BATTERY REQUIREMENTS - ET & HT CRANES
15660	BATTERY CABLE INSTALLATION DRAWING
20906-36	STABILITY TESTING
20907	STABILITY CHART
22245	WIRE ROPE INSTALLATION
7607300A	MAINTENANCE & SERVICE
24407	LUBRICATION & MAINTENANCE CHART
19963	MINIMUM VOLTAGE TEST
23229	WIRE ROPE & HOOK SPECIFICATIONS
23084	MANUAL OVERRIDE INSTRUCTIONS (NON-PROPORTIONAL)
24415	MANUAL OVERRIDE INSTRUCTIONS (PROPORTIONAL)
7607400A	REPLACEMENT PARTS
24392	REPLACEMENT PARTS DRAWING; ET36KX(P) MECH
24395	REPLACEMENT PARTS LIST; ET36KX(P) MECH
24396	REPLACEMENT HARDWARE DRAWING; ET36KX(P) MECH
24397	REPLACEMENT HARDWARE LIST; ET36KX(P) MECH
24402	REPLACEMENT PARTS DWG; 28301 BOOM (DUAL-STAGE)
24403	REPLACEMENT PARTS LIST; 28301 BOOM (DUAL-STAGE)
24404	REPLACEMENT HARDWARE DWG; 28301 BOOM (DUAL-STAGE)
24405	REPLACEMENT HARDWARE LIST; 28301 BOOM (DUAL-STAGE)
28239	A2B STOWAGE CUT-OUT
28199	WORK LIGHT INSTALLATION INSTRUCTIONS; COMPACT A2B MOUNT
28302	REPLACEMENT PARTS DRAWING; 23154-4 ELECTRICAL COMPONENT
26529	WIRING DIAGRAM, NON-PROP W/ SERIES-WOUND WINCH & 21157 CONTACTOR
26560	WIRING DIAGRAM, NON-PROP W/ PERM MAG WINCH & 21157 CONTACTOR
26562	WIRING DIAGRAM, NON-PROP W/ PERM MAG WINCH 28402 CONTACTOR & RELAY
26530	WIRING DIAGRAM, PROP W/ SERIES-WOUND WINCH & 21157 CONTACTOR
26561	WIRING DIAGRAM, PROP W/ PERM MAG WINCH & 21157 CONTACTOR
26563	WIRING DIAGRAM, PROP W/ PERM MAG WINCH 28402 CONTACTOR & RELAY
21292	REPLACEMENT PARTS LIST; 16780 SINGLE / 2-POLE SLIP RING
21293	REPLACEMENT PARTS DRAWING; 16780 SINGLE / 2-POLE SLIP RING
23075	21990 PENDANT; REPLACEMENT PARTS DRAWING / LIST (4 FUNCTION)
23786	REPLACEMENT PARTS DRAWING; 22158 RADIO
23073	REPLACEMENT PARTS DRAWING; 21988
21758	REPLACEMENT PARTS DRAWING; HYDRAULIC SYSTEM COMPONENTS (NON-PROP)
24418	REPLACEMENT PARTS DRAWING; HYDRAULIC SYSTEM COMPONENTS (PROP)
20156	HYDRAULIC SYSTEM SCHEMATIC (NON-PROPORTIONAL)
24434	HYDRAULIC SYSTEM SCHEMATIC (PROPORTIONAL)
21860	REPLACEMENT PARTS DRAWING; 21753 EXTENSION CYLINDER W/ SEAL KIT INFO
21773	REPLACEMENT PARTS DRAWING; 21752 ELEVATION CYLINDER W/ SEAL KIT INFO
21053	REPLACEMENT PARTS DRAWING; 19813 WINCH
23787	REPLACEMENT PARTS DRAWING; 26489 HYDRAULIC POWER UNIT
21886	REPLACEMENT PARTS DRAWING; 21418 SLEWING RING
24452	DECAL PLACEMENTS
24453	FIELD SERVICE LABEL KIT; ET25/30/36KX
24454	FIELD SERVICE LABEL KIT; ET25/30/36KXP
12-00073_VNT1	WARRANTY PAGE

# **SECTION 100**

## **DESCRIPTION**

### **&**

## **SPECIFICATIONS**



VENCO VENTURO INDUSTRIES LLC  
CINCINNATI, OHIO



## SPECIFICATIONS AND OPERATING FEATURES

ET36KX-10/20

### SPECIFICATIONS

12 VOLT BATTERY OPERATED

36,000 FT-LBS OVERTURNING MOMENT (Or as limited by truck stability)

MOMENT OVERLOAD SYSTEM

TELESCOPIC BOOM	10 / 20
BOOM HYD ELEVATION	-8° TO 75°
BOOM HYD EXT	10 - 20 FT
CAPACITY	1800 LBS @ 20 FT REACH
	6000 LBS @ 3 TO 5 FT REACH
WIRE ROPE	5/16" DIA x 80 FT EXTRA HIGH STRENGTH
PENDANT CORD LENGTH	25 FT

WINCH - 3000 LBS SINGLE LINE CAPACITY

With Automatic Load Brake

ELECTRIC HYDRAULIC BOOM ELEVATION

ELECTRIC HYDRAULIC BOOM EXTENSION & RETRACTION - 10 FT STROKE

360° CONTINUOUS POWER ROTATION

REMOTE CONTROL PENDANT

25 ft Straight Cord with Four Environmentally Sealed Toggle Switches Protected by a Guard

MASTER DISCONNECT SWITCH

OUTRIGGERS AVAILABLE

Side Bracket Type Outriggers

Fold Away Type Outriggers

Pullout Type Outrigger System



MFG., INC.  
CINCINNATI, OHIO

TITLE  
**INSTALLATION DWG**

**ET36KX-10/20**

DATE  
**9-30-09A**

SUPERCEDES  
**3-18-08**

SECTION  
**C120**

**21077**

## **OVERLOAD SENSING SYSTEM**

This crane is equipped with an Overload Sensing System. If the capacity of the crane is exceeded, the "Winch Up", "Boom Down", and "Boom Out" functions will be shut down. The "Winch Down", "Boom Up", and "Boom In" functions will continue to operate and can be used to relieve the overload condition. The "Rotation" function also will continue to operate.

## **CONTROL PRIORITY SYSTEM**

The design intent of the electrical and hydraulic system is such that some functions can be operated simultaneously, while others are meant to be operated individually. To summarize the control system see the explanations below.

- Winch up takes priority over all functions.
- Winch Down can be operated with any other single function.
- Hydraulic functions (Rotation Right, Rotation Left, Boom Up, Boom Down, Boom Out and Boom In) are designed to function one at a time.

## **CABLE DRUM AND SHEAVE DIAMETERS**

The drum on the ET36KX is 5-5/16" in diameter which provides the first layer wire rope pitch diameter 18 times the rope diameter as required by ANSI B30.5 Hydraulic Crane Standards. The cable sheaves are either 16 (snatch block) or 18 (boom) times the cable diameter which likewise conforms.

## **MISCELLANEOUS**

### **A. CAPACITY INDICATOR**

Select boom reach and angle allowable for load by using capacity indicator arrow and chart on either side of boom.

### **B. BATTERY HOOKUP**

A parallel auxiliary battery should be installed near the crane as shown on Dwg. 19947 under "RECOMMENDED INSTALLATION". The parallel auxiliary battery minimum rating should be 450 Cold Cranking Amps (at 0° F) and 100 reserve capacity, or 78 plates and 70 amp hours.



MFG., INC.  
CINCINNATI, OHIO

TITLE

**INSTALLATION DWG**

DATE

**3-18-08**

SECTION

**C120**

**ET36KX-10/20**

SUPERCEDES

-

**21078**

WARNING: THESE PRODUCTS ARE NOT PASSENGER LIFTS. THEY ARE NOT DESIGNED OR INTENDED TO BE USED TO LIFT, SUPPORT, OR OTHERWISE TRANSPORT PERSONNEL.

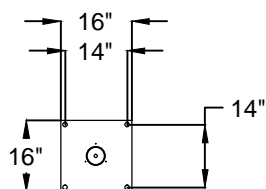

BASE MOUNTING DIMENSIONS

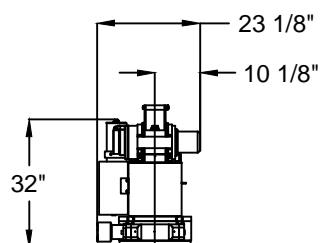
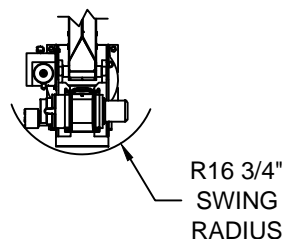

21' 5-5/8"

17' 7-1/4"

11' 9-3/4"

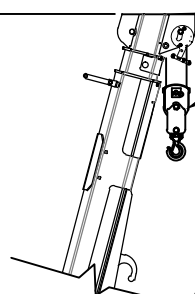

BOOM ANGLE AND CAPACITY INDICATOR ON BOTH SIDES OF BOOM

LOAD BLOCK FOR SINGLE AND TWO-PART LINE OPERATION

5/16" DIA WIRE ROPE  
80 FT. LONG

6 FT  
POWER

4 FT  
POWER

37-1/4" C/G  
APPROX.

15-1/2"

10' 8-1/4"

16' 8-1/4"

20' 8-1/4"

OVERALL LENGTH: 22' 3"

TOTAL INSTALLED  
WEIGHT 1620 LBS.

LOAD BLOCK  
WITH SAFETY  
HOOK



MANUFACTURING, INC.  
CINCINNATI, OHIO

TITLE  
INSTALLATION DRAWING

DATE  
04-05-23B

SECTION  
C100

ET25/36KX(P) - DUAL-STAGE 10/16/20 BOOM

SUPERSEDES  
10-05-20A

24390

## ET/HT25/30/36KX BASE MOUNTING DIMENSIONS

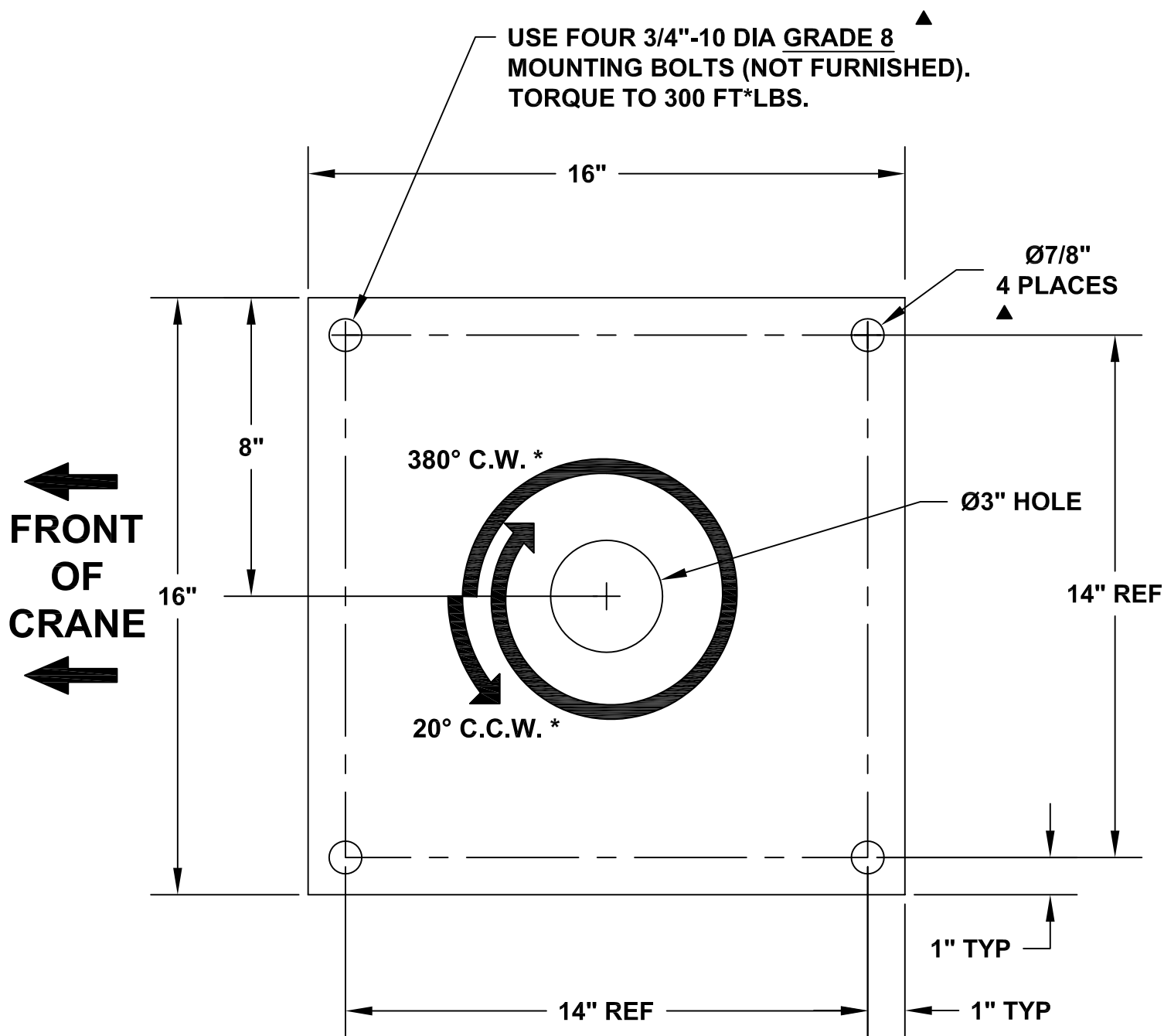

**\* Rotation limits typically apply to HT cranes only. ET cranes generally have continuous rotation. ▲**

# ET36KX, 10'-16'-20' BOOM

▲ CRANE SERIAL NUMBER: \_\_\_\_\_

## MAXIMUM LOAD CAPACITY CHART

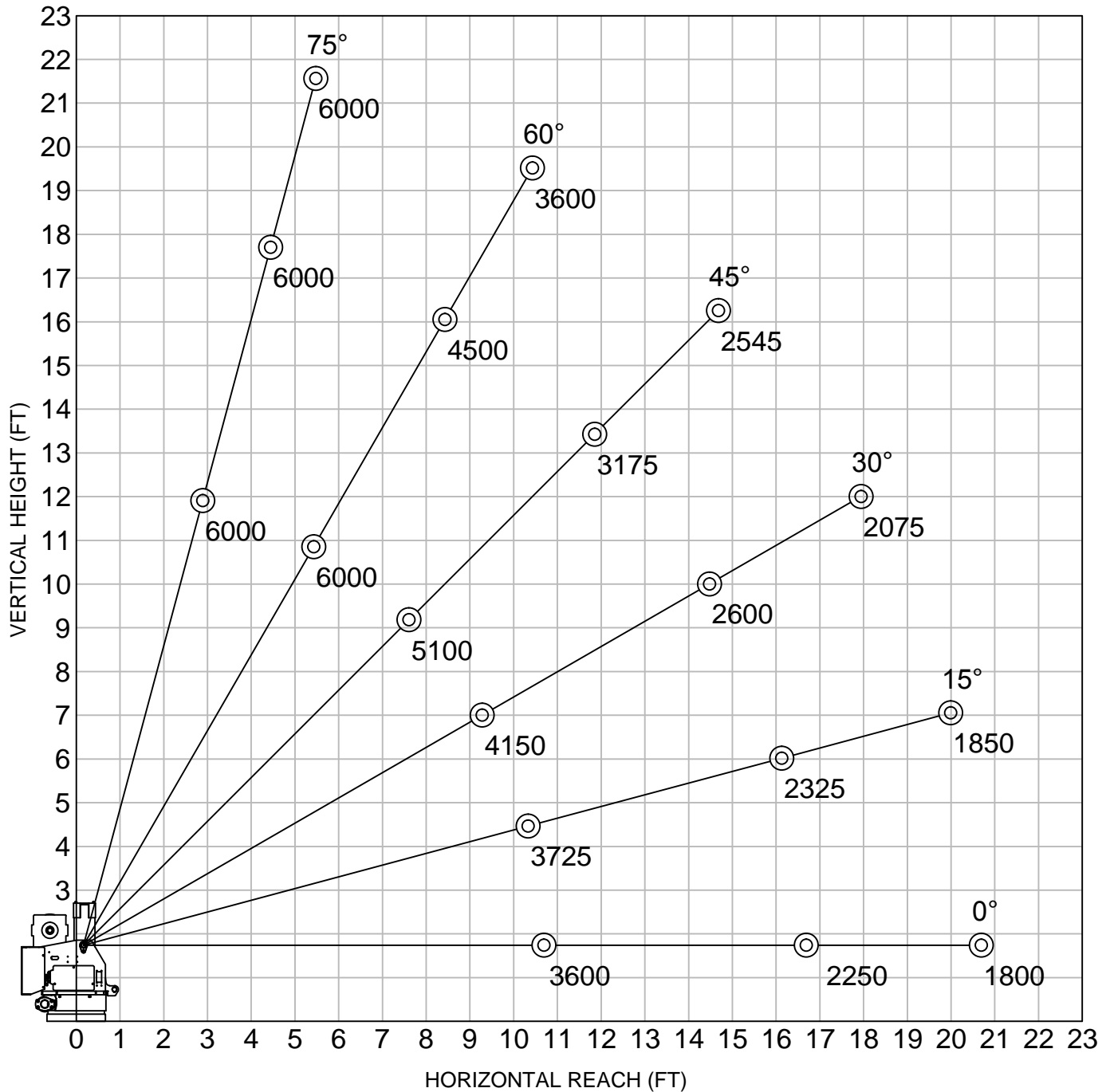

WEIGHT OF LOAD HANDLING DEVICES ARE PART OF THE LOAD AND MUST BE DEDUCTED FROM THE GROSS CAPACITY.

### LOAD BLOCK USAGE

1 PART LINE FOR LOADS LESS THAN 3000 LBS

2 PART LINE FOR LOADS OF 3000 LBS AND GREATER

WEIGHT OF LOAD BLOCK = 34 LBS



VENCO VENTURO INDUSTRIES LLC  
CINCINNATI, OHIO

TITLE  
MAXIMUM LOAD CAPACITY

ET36KX, 10'-16'-20' BOOM

DATE  
05-03-16B

SUPERSEDES  
04-30-13A

SECTION  
C100

21081

# SECTION 150

## SAFETY



VENCO VENTURO INDUSTRIES LLC  
CINCINNATI, OHIO

# CRANE SAFETY AND HAZARDS

## CAUTIONS

1. INSPECT VEHICLE AND CRANE, INCLUDING OPERATION, PRIOR TO USE DAILY.
2. DO NOT USE THIS EQUIPMENT EXCEPT ON FIRM LEVEL GROUND WITH CRANE MOUNTED ON FACTORY-RECOMMENDED TRUCK.
3. BEFORE OPERATING THE CRANE, REFER TO MAXIMUM LOAD (CAPACITY) CHART ON CRANE FOR OPERATING (LOAD) LIMITATIONS.
4. DO NOT OPERATE, WALK, OR STAND BENEATH BOOM OR A SUSPENDED LOAD.
5. ATTACH PENDANT CORD SUPPORT SNAP TO ATTACHMENT POINT BEFORE PLUGGING IN PENDANT, IF SO EQUIPPED.
6. UNPLUG PENDANT AND SHUT OFF MASTER DISCONNECT SWITCH WHEN CRANE IS NOT IN USE.
7. FOR TRAVEL, BOOM MUST BE IN STOWED POSITION.

## DANGER

- THIS CRANE IS NOT A PASSENGER LIFT
- IT IS NOT DESIGNED OR INTENDED TO BE USED TO LIFT, SUPPORT, OR OTHERWISE TRANSPORT PERSONNEL.

## YOU MUST NOT OPERATE THIS CRANE, UNLESS:

1. YOU HAVE BEEN TRAINED IN THE SAFE OPERATION OF THIS CRANE, AND
2. YOU KNOW AND FOLLOW THE SAFETY AND OPERATING RECOMMENDATIONS CONTAINED IN THE MANUFACTURER'S MANUALS, YOUR EMPLOYER'S WORK RULES, AND APPLICABLE GOVERNMENT REGULATIONS. AN UNTRAINED OPERATOR SUBJECTS HIMSELF AND OTHERS TO DEATH OR SERIOUS INJURY.

## ELECTROCUTION HAZARD

- THIS MACHINE IS NOT INSULATED.
- MAINTAIN SAFE CLEARANCES FROM ELECTRICAL LINES AND APPARATUSES.
- YOU MUST ALLOW FOR BOOM SWAY, ROCK, OR SAG, AND ELECTRICAL LINE AND LOAD-LINE SWAYING
- THIS LIFTING DEVICE DOES NOT PROVIDE PROTECTION FROM CONTACT WITH OR PROXIMITY TO AN ELECTRICALLY CHARGED CONDUCTOR.
- YOU MUST MAINTAIN A CLEARANCE OF AT LEAST 10 FEET BETWEEN ANY PART OF THE CRANE, LOAD-LINE, OR LOAD, AND ANY ELECTRICAL LINE OR APPARATUS CARRYING UP TO 50,000 VOLTS. REFER TO DRAWING 15394 FOR ADDITIONAL INFORMATION.
- **DEATH OR SERIOUS INJURY** WILL RESULT FROM CONTACT OR INADEQUATE CLEARANCES.

## OVERLOAD SENSING SYSTEM - STANDARD ON ALL CRANES

1. IF OVERLOADED, THE WINCH UP, BOOM DOWN, AND (OPTIONAL) BOOM OUT FUNCTIONS WILL AUTOMATICALLY, SHUT OFF TO PREVENT INCREASED OVERLOAD.
2. ON CRANES EQUIPPED WITH AN OPTIONAL OVERLOAD ALARM, IT WILL ALSO SOUND.
3. IF AN OVERLOAD OCCURS, USE THE WINCH DOWN, BOOM UP OR BOOM IN FUNCTIONS TO RELIEVE THE OVERLOAD.
4. THE OVERLOAD SENSING SYSTEM IS INOPERATIVE IF THE BOOM ELEVATION IS AT THE BOTTOM OR TOP LIMIT OF TRAVEL. TO RELIEVE THIS CONDITION, RAISE OR LOWER THE BOOM SLIGHTLY BEFORE LIFTING THE LOAD.
5. SEE MANUAL FOR TESTING THE OVERLOAD SYSTEM.

### NOTICE - WARRANTY VOID IF DISCONNECTED

THE OVERLOAD SENSING SYSTEM HAS BEEN INSTALLED AS A SAFETY FEATURE TO PROTECT THE EQUIPMENT AND THE OPERATOR.

DO NOT DISCONNECT THIS SYSTEM



VENCO VENTURO INDUSTRIES LLC  
CINCINNATI, OHIO

TITLE

SAFETY & HAZARDS

DATE

01-29-15K

SECTION

C150

ELECTRIC CRANES

SUPERSEDES

12-20-13J

850711

# CRANE SAFETY AND HAZARDS - CONT'D

## OVERLOAD ALARM SYSTEM - OPTIONAL

1. OVERLOAD ALARM HORN SOUNDS IF RATED LOAD IS EXCEEDED AT ANY REACH.
2. IF ALARM SOUNDS, RAISE BOOM OR LOWER WINCH TO REMOVE OVERLOAD.
3. ALWAYS RAISE BOOM SLIGHTLY BEFORE LIFTING LOAD. WARNING SYSTEM INOPERATIVE WHEN CYLINDER IS COMPLETED BOTTOMED.
4. ALARM CAN BE TESTED BY TYING DOWN BOOM WITH WINCH CABLE AND OPERATING BOOM UP OR BY RAISING BOOM AGAINST UP LIMIT STOP.

NOTICE - WARRANTY VOID IF DISCONNECTED

THIS ALARM SYSTEM HAS BEEN INSTALLED AS A SAFETY FEATURE TO PROTECT BOTH THE EQUIPMENT AND THE OPERATOR.

DO NOT DISCONNECT THIS SYSTEM

INTENTIONALLY LEFT BLANK



VENCO VENTURO INDUSTRIES LLC  
CINCINNATI, OHIO

TITLE

SAFETY & HZRDS, CONT.

DATE

01-29-15

SECTION

C150

ELECTRIC CRANES

SUPERSEDES

-

850712



# VEHICLE & CRANE MOUNTED ELECTRICAL HAZARD SIGN APPLICATION & INFORMATION

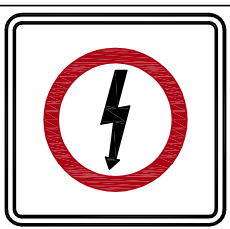
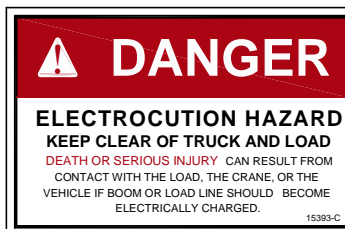

SIGN NO. 15393 DISPLAYS THE INTERNATIONAL SYMBOL FOR ELECTRICITY AND WARNS OF DANGER FROM AN ELECTRICALLY CHARGED VEHICLE, CRANE, OR LOAD. FOUR ARE RECOMMENDED (ONE FOR EACH SIDE AND ONE FOR EACH END OF VEHICLE) TO BE APPLIED IN LOCATIONS WHICH ARE READILY VISIBLE TO GROUND PERSONNEL.



SIGN NO. 15401 PROVIDES ADDITIONAL WARNING OF LEGAL REQUIREMENTS WHEN OPERATING NEAR HIGH VOLTAGE LINES. THIS SIGN IS PLACED ON THE CONTROL PENDANT SIDE OF BOOM.

Table A - Minimum Clearance Distances

Voltage (nominal, kV, alternating current)	Minimum clearance distance (feet) *
Up to 50.....	10
over 50 - 200.....	15
over 200 - 350.....	20
over 350 - 500.....	25
over 500 - 750.....	35
over 750 - 1000.....	45
Over 1000.....	(as established by the utility owner/operator or registered professional engineer who is a qualified person with respect to electrical power transmission and distribution).

Table T - Minimum Clearance Distances While Traveling With No Load

Voltage (nominal, kV, alternating current)	While traveling - minimum clearance distance (feet) *
0 - 0.75.....	4
over 0.75 - 50.....	6
over 50 - 345.....	10
over 345 - 750.....	16
over 750 - 1000.....	20
Over 1000.....	(as established by the utility owner/operator or registered professional engineer who is a qualified person with respect to electrical power transmission and distribution).

\* NOTE: ENVIRONMENTAL CONDITIONS SUCH AS FOG, SMOKE, OR PRECIPITATION MAY REQUIRE INCREASED CLEARANCES



VENCO VENTURO INDUSTRIES LLC  
CINCINNATI, OHIO

TITLE	DATE	SECTION
HAZARD APPS & INFO	02-21-14M	C150
ET/HT CRANES	SUPERSEDES 12-20-13L	15394

DECAL #: 15390

DESCRIPTION: CAUTION, INSPECT VEHICLE & CRANE...

PURPOSE: TO INFORM THE OPERATOR OF KEY OPERATING REQUIREMENTS.

QUANTITY: 1

PLACEMENT: REAR COVER OR SIDE OF CRANE

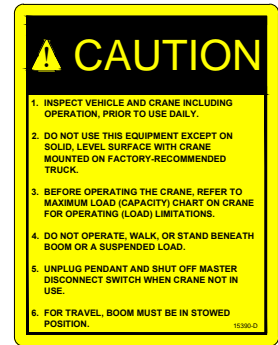

DECAL #: 15391

DESCRIPTION: DANGER, NOT A PASSENGER LIFT

PURPOSE: TO INFORM OPERATOR NOT TO LIFT, SUPPORT, OR TRANSPORT PERSONNEL, AND TO ENSURE OPERATOR IS ADEQUATELY TRAINED.

QUANTITY: 1

PLACEMENT: REAR COVER OR SIDE OF CRANE

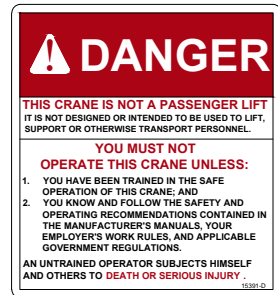

DECAL #: 15392

DESCRIPTION: DANGER, ELECTROCUTION HAZARD, MACHINE (CRANE)

PURPOSE: TO INFORM OPERATOR THAT MACHINE (CRANE) REPRESENTS AN ELECTROCUTION HAZARD SHOULD IT COME CLOSE TO OR IN CONTACT WITH AN ELECTRICAL VOLTAGE SOURCE.

QUANTITY: 1

PLACEMENT: REAR COVER OR SIDE OF CRANE

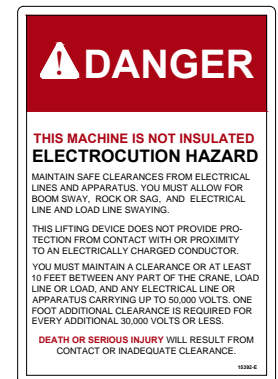

DECAL #: 15401

DESCRIPTION: DANGER, UNLAWFUL TO OPERATE

PURPOSE: TO INFORM OPERATOR OF PROPER OPERATION IN VICINITY OF ELECTRICAL LINES.

QUANTITY: 1

PLACEMENT: RING COVER OR SIDE OF CRANE

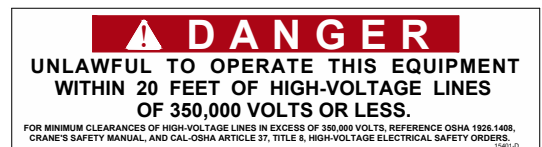

DECAL #: 15393

DESCRIPTION: DANGER, ELECTROCUTION HAZARD, VEHICLE (TRUCK)

PURPOSE: WARNS OF DANGER FROM ELECTRICALLY CHARGED VEHICLE, CRANE, OR LOAD.

QUANTITY: 4

PLACEMENT: EACH SIDE & EACH END OF VEHICLE

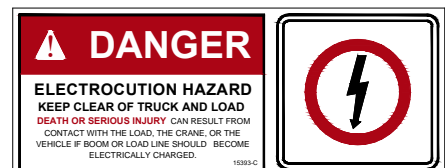

VENCO VENTURO INDUSTRIES LLC  
CINCINNATI, OHIO

TITLE

SAFETY DECALS

VENTURO CRANES

DATE

04-29-16E

SUPERSEDES

10-24-13D

SECTION

C150

21353

PART NO.: 15513

DECAL: MASTER DISCONNECT SWITCH

FUNCTION: To inform the operator of location and operation of master disconnect switch.

QUANTITY: 1

PLACEMENT: On master disconnect switch bracket.



PART NO.: 20927

DECAL: CRANE STABILITY

FUNCTION: To inform the operator of the crane's lifting capacity throughout the entire rotation.

QUANTITY: 1

PLACEMENT: In prominent location, so it is easily seen and readily identifiable.

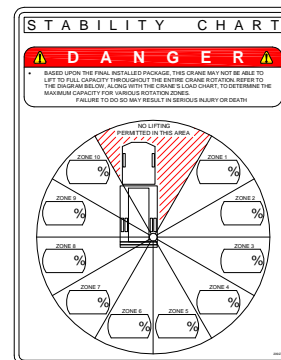

VENCO VENTURO INDUSTRIES LLC  
CINCINNATI, OHIO

TITLE  
**SAFETY DECALS**  
  
CRANES

DATE  
06-06-14C  
  
SUPERSEDES  
04-02-13B

SECTION  
C150  
  
**21384**

PART NO.: 14473-2

DECAL: CONDUCTIVE GREASE

FUNCTION: To show the operator where to apply grease.

QUANTITY: Varies

PLACEMENT: Near grease fittings.



PART NO.: 13397

DECAL: OIL LEVEL

FUNCTION: To inform the operator of proper oil level to maintain.

QUANTITY: 1

PLACEMENT: Side of hydraulic power unit.

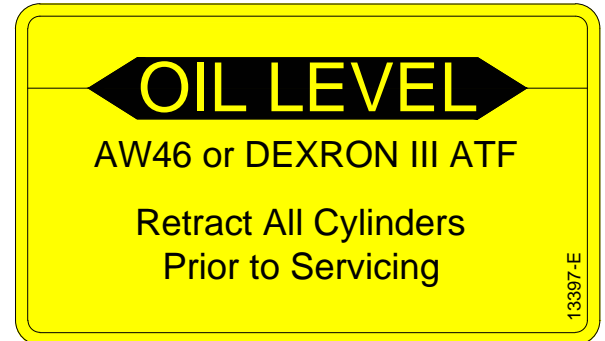

PART NO.: 15398

DECAL: UNPLUG REMOTE CONTROL

FUNCTION: To inform the operator to unplug remote control when not in use.

QUANTITY: 1

PLACEMENT: Near pendant socket.



MANUFACTURING, INC.  
CINCINNATI, OHIO

TITLE  
DECALS

ET CRANES

DATE  
11-12-19E

SUPERSEDES  
12-23-13D

SECTION  
C150

21354

PART NO.: 23191

DECAL: MANUAL OVERRIDE DECAL

FUNCTION: To show the manual override ports.

QUANTITY: 1 each

PLACEMENT: Left side of housing.



PART NO.: 23188

DECAL: MANUAL OVERRIDE DECAL

FUNCTION: To show the manual override ports.

QUANTITY: 1 each

PLACEMENT: Right side of housing.



PART NO.: 19315-2

DECAL: MANUAL OVERRIDE (PROPORTIONAL)

FUNCTION: To show operator how to override proportional valve.

QUANTITY: 1

PLACEMENT: Right side of Mechanism, near valve stem.



VENCO VENTURO INDUSTRIES LLC  
CINCINNATI, OHIO

TITLE  
ADDITIONAL DECALS

ET25/30/36KX(P)

DATE  
09-16-19

SUPERSEDES  
-

SECTION  
C150

24414

PART NO.: 27199-1 & 27199-2

DECAL: CRANE CAPACITY

FUNCTION: To show the operator the operating capacities of the crane.

QUANTITY: 1 each

PLACEMENT: One on each side of boom.

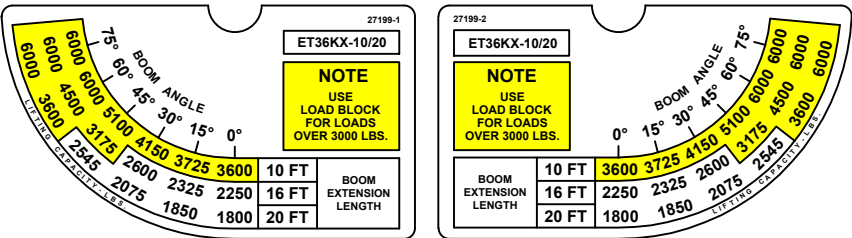

PART NO.: 28533

DECAL: MODEL DECAL (ET36KX)

FUNCTION: To show the model of the crane.

QUANTITY: 2

PLACEMENT: One on each side of boom.



PART NO.: 19788-1

DECAL: PROPORTIONAL DECAL

FUNCTION: To show the crane has proportional feature.

QUANTITY: 2

PLACEMENT: One on each side of boom.

**PROPORTIONAL CONTROL**

PART NO.: 17389-4

DECAL: VENTURO (2.8" x 11")

PURPOSE: Branding.

QUANTITY: 1

PLACEMENT: Rear cover



VENCO VENTURO INDUSTRIES LLC  
CINCINNATI, OHIO

TITLE  
MODEL/CAPACITY DECALS

ET36KX(P)

DATE  
11-10-23

SUPERSEDES  
-

SECTION  
C150

24451

# SECTION 200

# INSTALLATION



VENCO VENTURO INDUSTRIES LLC  
CINCINNATI, OHIO

# !! IMPORTANT !!

## ADEQUATE WIRING IMPERATIVE FOR PROPER OPERATION

1. PROPER GROUND PATH - SEE DWG 15660
2. CURRENT DRAW IS SEVERAL HUNDRED AMPERES - ADEQUATE WIRE SIZE AND BATTERY CAPACITY IS ABSOLUTELY ESSENTIAL (SEE CHART BELOW).

### ▲ MINIMUM WIRE GAUGE AND AUXILIARY BATTERY SIZE

▲ MINIMUM WIRE GAUGE AND AUXILIARY BATTERY SIZE										
MODEL	TOTAL LENGTH OF CABLE (FT) *								▲ 12 VOLT AUXILIARY BATTERY REQUIREMENTS	
	0-20	21-25	26-30	31-40	41-50	51-60	61-70	71-80	CCA (A) **	RC (MIN) ***
▲ CE1500 CE6K CT2000 CT2003/4/5 DT7K	#4	#4	#2	#2	#1	#0	#0	#00	350	100
ET5500MPB ET5500R ET6KMPB ET6KR ET6K ET8K ET10K ET12K	#2	#2	#1	#0	#00	NOT RECOMMENDED			450	100
ET8KX ET10KX ET12KX ▲ ET12KXP	#2	#2	#1	#0	#00	NOT RECOMMENDED			550	150
ET18K(X) ET25K(X) ET30KX ET36KX	SEE DRAWING 15660 FOR CABLE AND BATTERY REQUIREMENTS									

\* INCLUDES GROUND CABLE

\*\* CCA = COLD CRANKING AMPS AT 0° (F).

\*\*\* RC = RESERVE CAPACITY IN MINUTES AT 25 AMPS AND 80° (F).  
THE RC RATING IS A MEASURE OF THE PERIOD OF TIME THE BATTERY CAN  
SUPPLY A GIVEN CURRENT WITHOUT RECHARGING.



VENCO VENTURO INDUSTRIES LLC  
CINCINNATI, OHIO

TITLE  
CABLE & BATTERY

ELECTRIC CRANES

DATE  
07-30-18X

SUPERSEDES  
09-27-17W

SECTION  
C200

711105



# RECOMMENDED CIRCUIT BREAKER TABLE

CRANE	DESCRIPTION	PART NO.
CT310KX	250 AMP, MAN RESET	22946-250
DT7	250 AMP, MAN RESET	22946-250
CE-1500-FB	150 AMP, MAN RESET	22946-150
CE6K	150 AMP, MAN RESET	22946-150
CT200X	250 AMP, MAN RESET	22946-250
ET6K	250 AMP, MAN RESET	22946-250
ET8/12K(X)	250 AMP, MAN RESET	22946-250
ET12KXP	300 AMP, MAN RESET	22946-300
ET16/18KX-16'	250 AMP, MAN RESET	22946-250
ET16/18KX-20'	300 AMP, MAN RESET	22946-300
ET25/30KX	300 AMP, AUTO RESET	22946-300
ET36KX	300 AMP, AUTO RESET	22946-300

# BATTERY REQUIREMENTS

- 12 VOLT VEHICLE BATTERY REQUIREMENTS
  - 625 COLD CRANKING AMPS (AT 0° F)
  - 160 MINUTES RESERVE CAPACITY
  - 102 PLATES, 105 AMP-HR
- (1) • 12 VOLT AUXILIARY BATTERY REQUIREMENTS
  - SEE MINIMUM WIRE GAUGE AND BATTERY SIZE

**NOTE: OPERATING WITH THE VEHICLE BATTERY 'ONLY' IS PERMISSIBLE, BUT NOT RECOMMENDED.**

# RECOMMENDED BATTERY TERMINAL ATTACHMENT

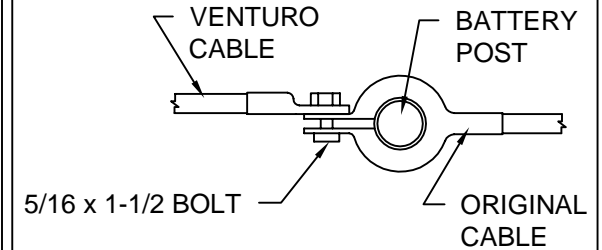

**INSTALL #2 GAUGE GROUND STRAP FROM ENGINE TO TRUCK FRAME (REQUIRED IF NEGATIVE FROM BATTERY IS CONNECTED TO ENGINE)**

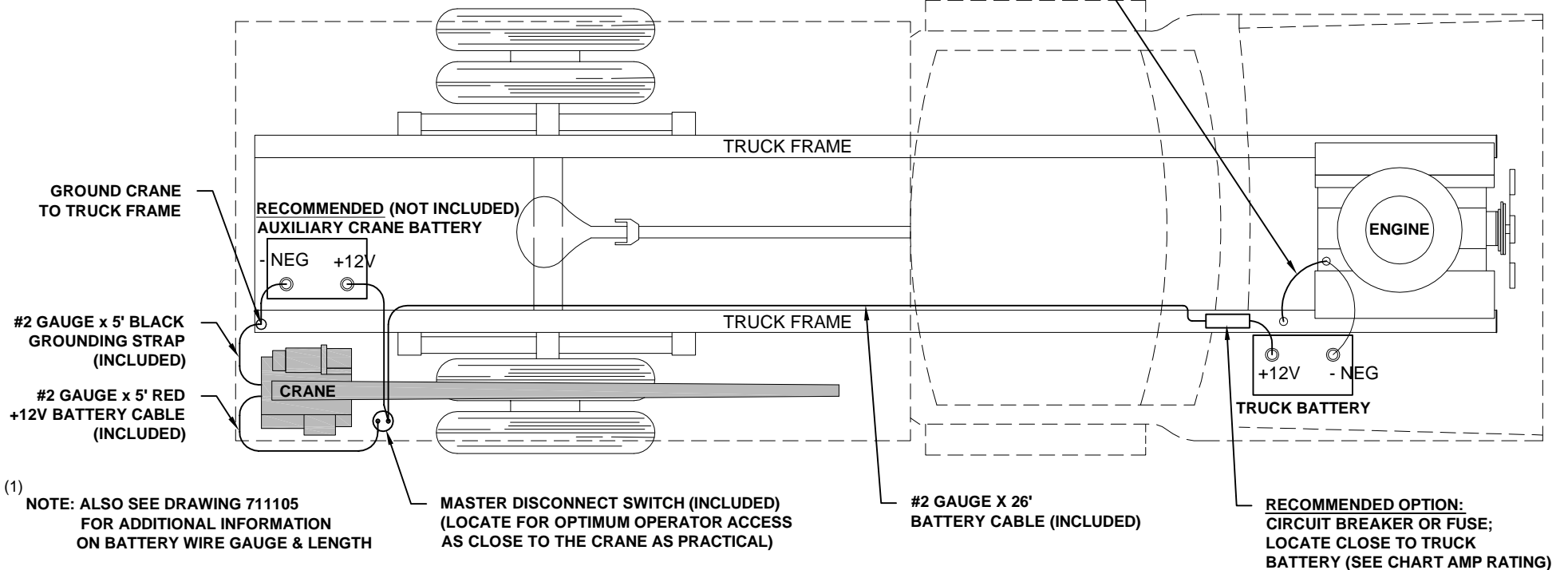

VENCO VENTURO INDUSTRIES LLC  
CINCINNATI, OHIO

TITLE

BATTERY CABLE & COMPONENT INSTALL

ET CRANES

DATE

09-03-20M

SUPERSEDES

07-30-18L

SECTION

C200

15660

# STABILITY TEST - ET36-20' SERIES

## Overview

Venturo follows the guidelines of ANSI B30.5 in defining stability. Generally speaking, a truck is considered stable as long as it is not on the verge of tipping - i.e. with the truck level, at least one tire on each corner of the truck must remain in contact with the ground.

It is important to note that nearly every installation is unique and will, therefore, typically require stability testing.

The procedure outlined below follows ANSI's (B30.5 - 5-1.1.1) specified "maximum load rating" of 85% of truck stability.

## Testing Procedure

1. Locate the truck on firm, level ground and set parking brake.
2. Fully deploy stabilizers, making sure they are firmly in contact with supportive ground; use stabilizer pads as required. The tires of the truck should remain in full contact with the ground.
3. Inspect wire rope and other key components of crane (consult owners manual for more information).
4. Conduct an operational check of all crane functions.
5. Locate the Overload Pressure Switch at the base of the elevation cylinder
  - 5.1. Disconnect the black & white wires from the housing and then connect the black & white wires together to by-pass the Overload Pressure Switch for the stability test. **Note: The black & white wires MUST be reconnected to the Overload Pressure Switch after the stability test has been completed.**
6. Use a **Test Weight** weighing a **minimum** of **2118 lbs.**, (includes load block weight of 34 lbs.) to a **maximum of 2200 lbs.**
7. Position the boom level and fully retracted.
8. Referring to the Stability Chart (drawing 20907) rotate the crane to a position between 1 and 2 o'clock (truck cab is facing 12 o'clock) to begin testing.
9. Use the winch to lift the Test Weight; DO NOT allow the weight to be more than 6" off the ground at any time during testing (for safety).
10. Using the test weight, extend the boom slowly, until one of two conditions occur:
  - 10.1. Full extension is reached - Mark the ZONE in question **100%**
  - 10.2. The truck becomes unstable i.e. a tire lifts off the ground
    - 10.2.1. Retract the boom until at least one tire on each corner of the truck is making contact with the ground
    - 10.2.2. Use the formula below to determine the allowable **% of Rated Capacity** for the ZONE in question
11. Note: The **"Max Stable Reach in inches"** is measured (horizontally) from the **center of rotation** of the crane housing to the **lifting load hook**.
$$\% \text{ Rated Capacity} = \frac{\text{"Max Stable Reach" in inches}}{248} \times 100$$
12. Record the **% of Rated Capacity** in the appropriate blank (region) on the Crane Stability page (ref. 20907) and decal.
13. Repeat Steps 7 through 12 for each ZONE on the stability page.



VENCO VENTURO INDUSTRIES LLC  
CINCINNATI, OHIO

TITLE

STABILITY TEST

ET36-20' SERIES

DATE

03-17-23E

SUPERSEDES

11-23-21D

SECTION

C200

20906-36

# CRANE STABILITY

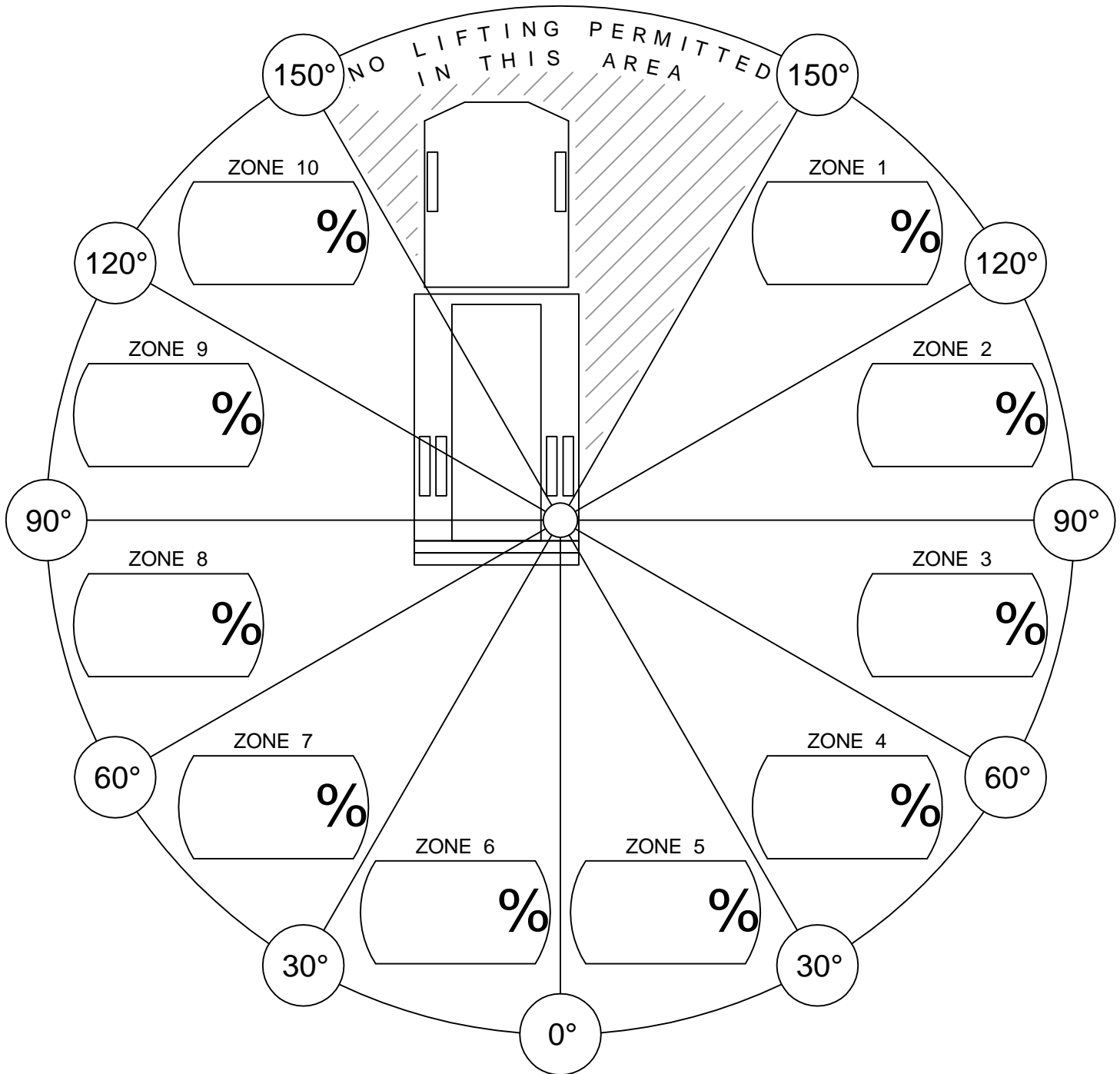

% of Rated Capacity for each of the 10 regions are provided above.

## CONDITIONS:

- STABILIZERS FULLY EXTENDED & DOWN, ON FIRM LEVEL GROUND.



VENCO VENTURO INDUSTRIES LLC  
CINCINNATI, OHIO

TITLE  
STABILITY CHART

VENTURO CRANES

DATE  
05-11-17F

SUPERSEDES  
02-21-14E

SECTION  
C200

20907

# WIRE ROPE INSTALLATION

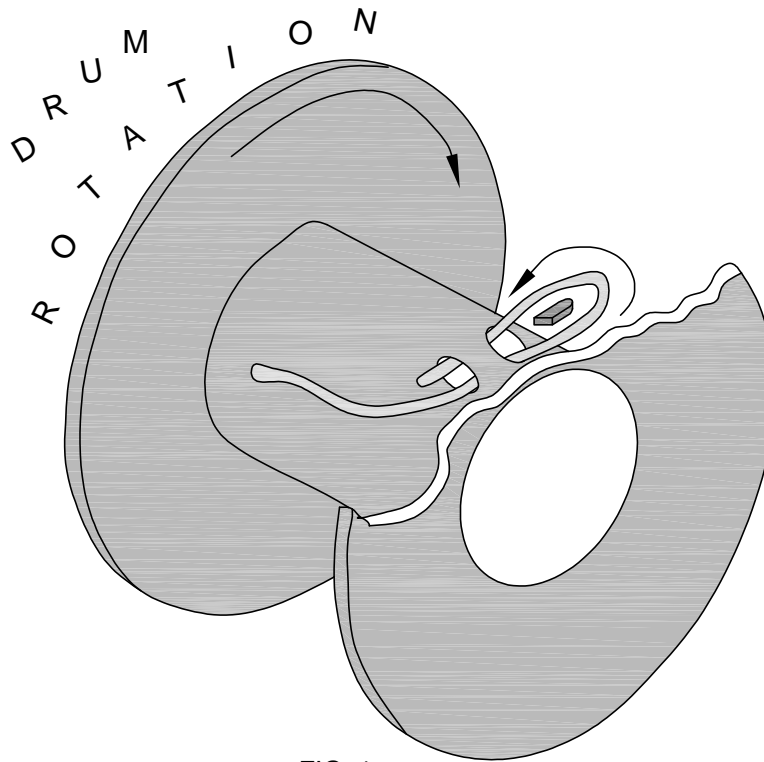

FIG. 1

- STEP 1:** UNWIND COIL OF WIRE ROPE BY 'ROLLING' ALONG THE FLOOR. THIS WILL PREVENT 'KINKING'.
- STEP 2:** INSERT WIRE ROPE END UP THROUGH ANTI-2-BLOCK (A2B) CAGE ASSEMBLY, BETWEEN CHEEK PLATES, OVER THE TOP SHEAVE, AND THROUGH WIRE ROPE GUIDE.
- STEP 3:** INSERT WIRE ROPE END INTO POCKET OPENING ON WINCH, WRAP AROUND WEDGE, AND BACK THROUGH POCKET OPENING AS SHOWN IN FIGURE 1.



## CAUTION

- IF THE WIRE ROPE IS NOT INSTALLED FOR THE CORRECT DRUM ROTATION, THE WINCH BRAKE VALVE WILL NOT HOLD THE LOAD.



## CAUTION

- THERE MUST ALWAYS BE AT LEAST [5] DEAD WRAPS OF WIRE ROPE ON THE WINCH DRUM WHILE UNDER LOAD.

**NOTE:** SOME WINCHES MAY BE SUPPLIED WITH A HEX NUT IN LIEU OF A WEDGE FOR INSTALLING THE WIRE ROPE.



VENCO VENTURO INDUSTRIES LLC  
CINCINNATI, OHIO

TITLE

WIRE ROPE INSTALLTN

DATE

02-21-14K

SECTION

C200

ET6K & LARGER CRANES

SUPERSEDES

12-26-13J

22245

# **SECTION 300**

## **MAINTENANCE**

### **&**

## **SERVICE**



VENCO VENTURO INDUSTRIES LLC  
CINCINNATI, OHIO

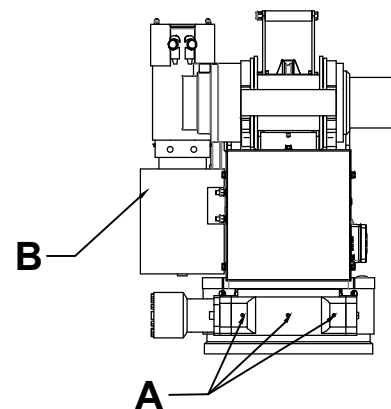
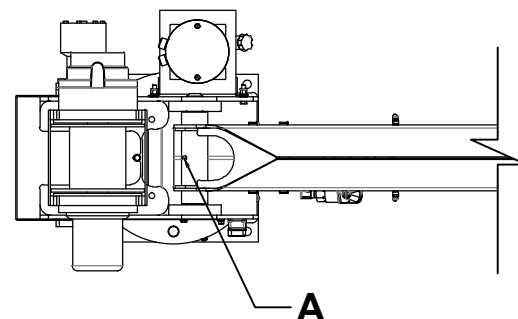
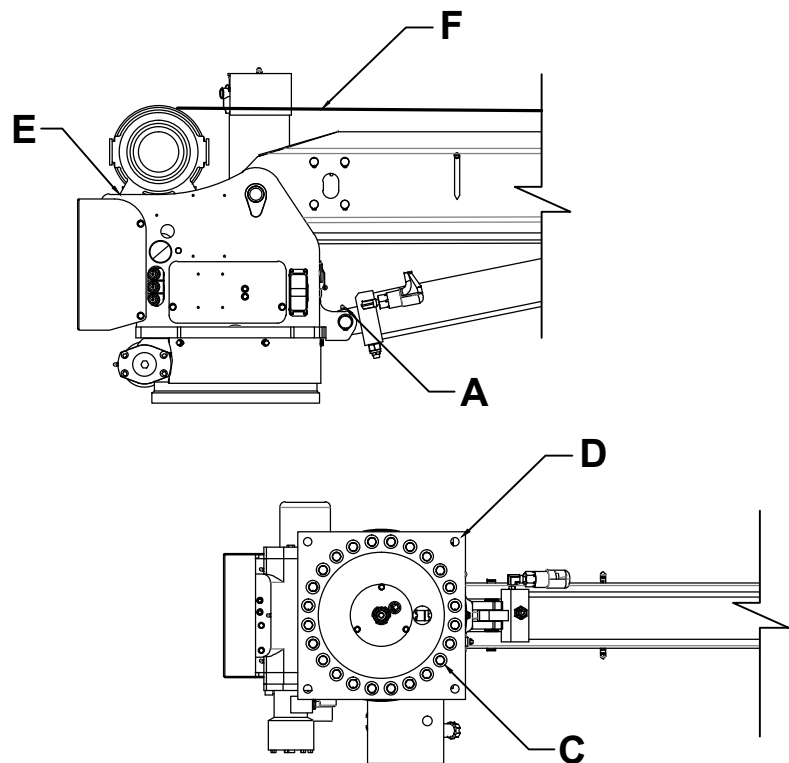

Location	Service Required	Note		Service Interval
A	Grease fitting With Pressure Grease Gun	<b><u>USE ELECTRICALLY CONDUCTIVE GREASE</u></b> Failure to use electrically conductive grease may result in intermittent operation of the crane. Example: Fuch's Renolit Aluminum Complex Grease P/N 155250-2 (or equivalent).		Time of Truck Service
B	Fill Oil Reservoir to Oil Level with Boom Down	Use Dextron III ATF or ISO Grade AW 46 for Ambient Temperatures Between -22° F and 30° F	Use ISO Grade 68 or Equivalent for Ambient Temperatures Between 10° F and 125° F	Time of Truck Service and as required by changes in the ambient temperature range
C	Check Torque of Slew. Ring Mntg. Bolts	Bolts should be torqued to 60 ft-lbs		Time of Truck Service
D	Check Torque of Base Mntg. Bolts	Bolts should be torqued to 300 ft-lbs		Time of Truck Service
E	Check Torque of Winch Mntg. Bolts	Bolts should be torqued to 35 ft-lbs		Time of Truck Service
F	Check Wire Rope and Hook	Rope should be free of kinks and fraying		Time of Truck Service



MANUFACTURING, INC.  
CINCINNATI, OHIO

TITLE

**LUBRICATION & MAINTENANCE CHART**

**ET25/30/36KX**

DATE

**01-30-23B**

SUPERSEDES

**01-27-23A**

SECTION

**C300**

**24407**

# MINIMUM VOLTAGE TEST

ONE OF THE MOST COMMON ELECTRICAL PROBLEMS ENCOUNTERED ON 12 VOLT ELECTRICAL CRANES IS INSUFFICIENT VOLTAGE AT THE MOTOR WHEN DRAWING THE LARGE CURRENT THAT EXISTS AT FULL LOAD

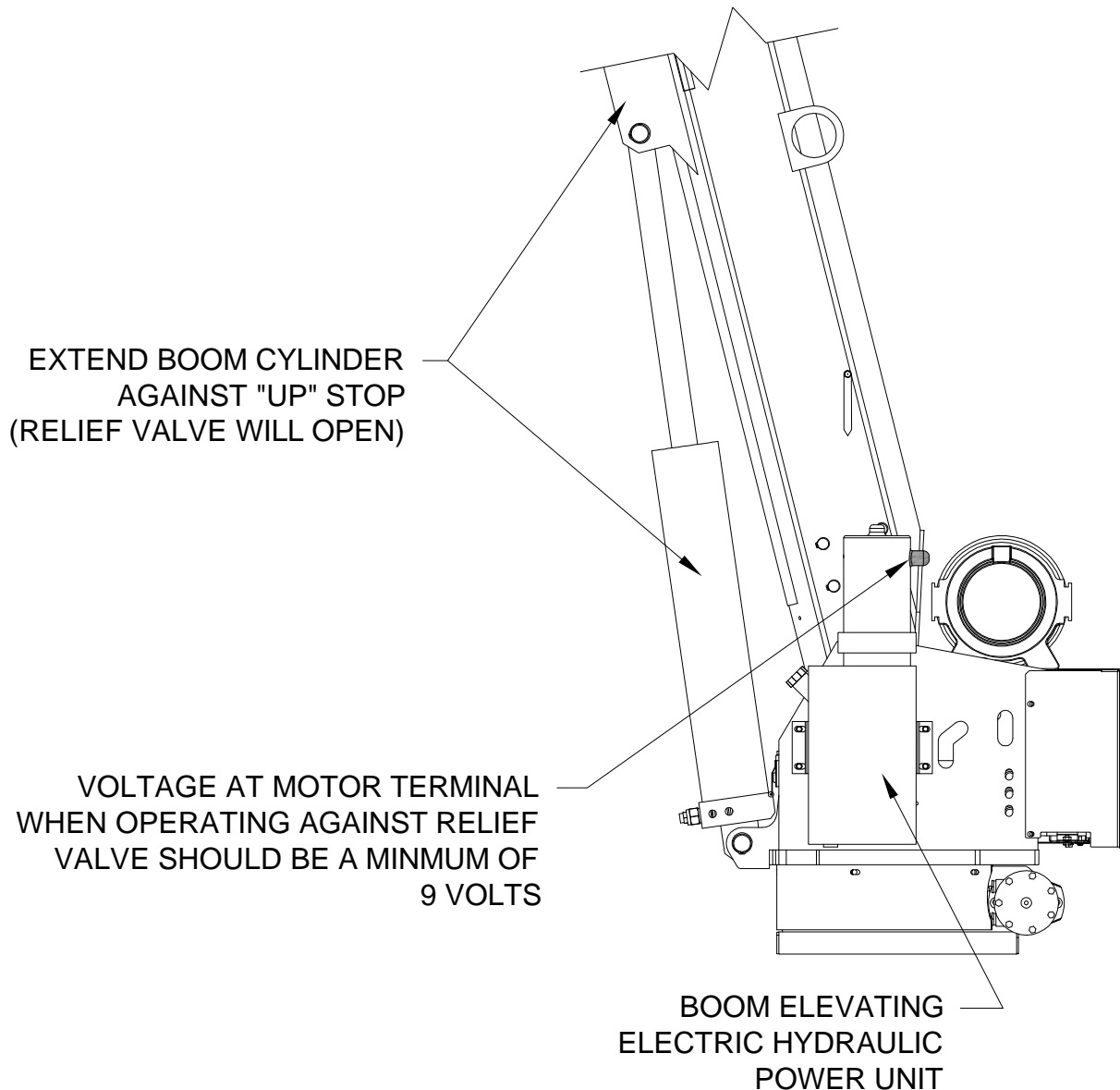

MANUFACTURING, INC.  
CINCINNATI, OHIO

TITLE
MINIMUM VOLTAGE TEST
ET SERIES CRANES

DATE
12-26-13G
SUPERSEDES
10-05-09F

SECTION
C300
19963

## WIRE ROPE ASSEMBLY

### WIRE ROPE:

5/16" DIA, 80' LONG, HIGH-STRENGTH

▲ GAC 7X19 XXIP-RHRL-IWRC, SB 9800 LBS



TERMINATES IN THIMBLE  
NO HOOK

## LOAD BLOCK ASSEMBLY

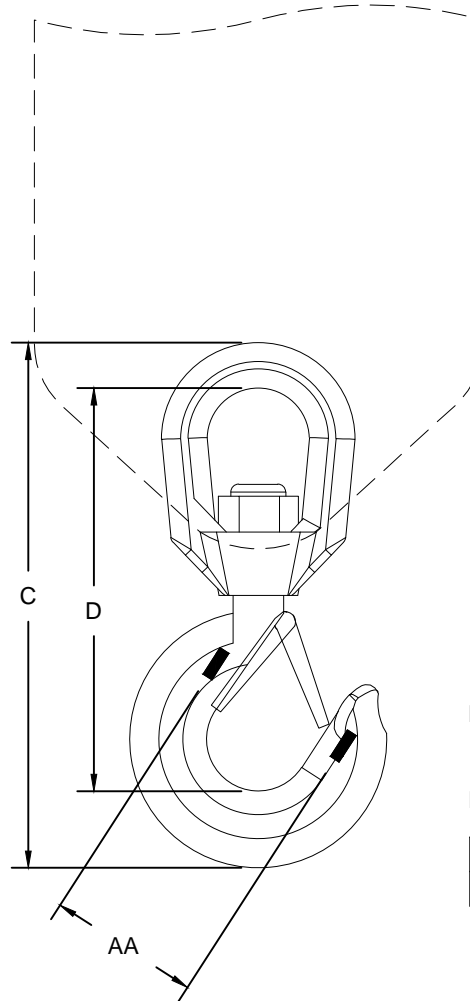

### LOAD BLOCK HOOK:

RATING: 3 TONNE (6615 LBS)

### DIMENSIONS:

COLOR	BRAND	AA	C	D
GOLD	CROSBY	2.00"	8.25"	6.50"



VENCO VENTURO INDUSTRIES LLC  
CINCINNATI, OHIO

### TITLE

WIRE ROPE & HOOK SPECIFICATIONS

ET36KX

### DATE

05-09-16A

### SUPERSEDES

08-18-11

### SECTION

C300

23229



MANUAL OVERRIDE INSTRUCTIONS  
ET NON-PROPORTIONAL SERIES CRANES ▲

!! READ ALL INSTRUCTIONS BEFORE PERFORMING MANUAL OVERRIDE PROCEDURES !!

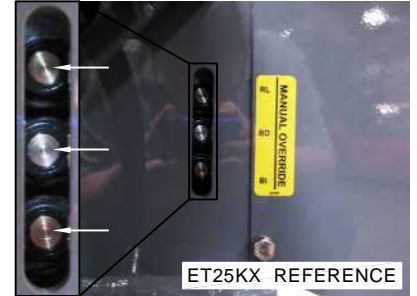
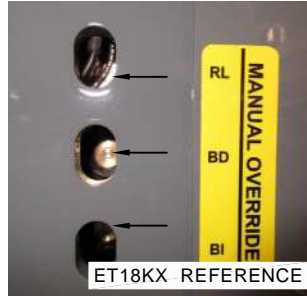

Each valve station incorporates [2] hydraulic ports and [2] coils. Manual override shafts are located in the center of the coils (see figure 1). Manual override decals are placed on each crane near the valve assembly. These decals provide a visual aid that helps the operator determine the function designations (Reference figure 2).

2-STATION FUNCTIONS:

RR = Rot. Right RL = Rot. Left  
BU = Boom Up BD = Boom Down

3-STATION FUNCTIONS include previous functions, plus:

BI = Boom In BO = Boom Out

**ALWAYS BE SURE TO CHECK HYDRAULIC OIL LEVEL BEFORE PROCEEDING. IT IS RECOMMENDED TO REMOVE ANY ITEM(S) THAT MAY INTERFERE WITH OPERATING THE CRANE MANUALLY. IF POSSIBLE, STRAPS AND/OR HARNESSES SHOULD BE REMOVED BEFORE OPERATING A CRANE IN MANUAL OVERRIDE !!**

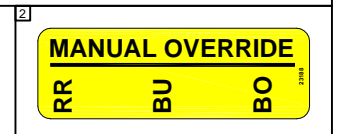
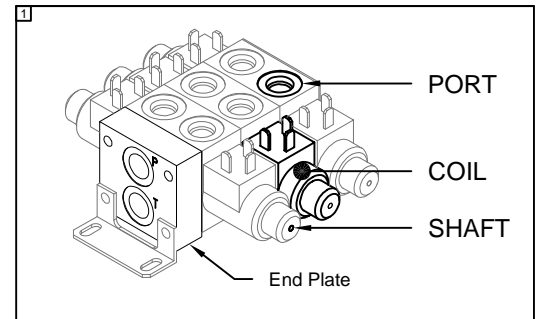

Procedure:

1. Turn Master disconnect switch to "ON"
2. Power up the pendant / radio
  - 2.1. PENDANT - twist EMERGENCY STOP button clockwise
  - 2.2. RADIO - Press green ON button
3. On the crane, reference the function you wish to perform using the manual override decal
4. Using a tool with a diameter of 1/8" or smaller, press the shaft inward and hold
5. Reference the functions listed on your pendant or radio (see figure 3)
6. Press the switch or button for the same function
7. If you need to change function,
  - 7.1. Release switch or button
  - 7.2. Remove tool from shaft
  - 7.3. Go to step 3

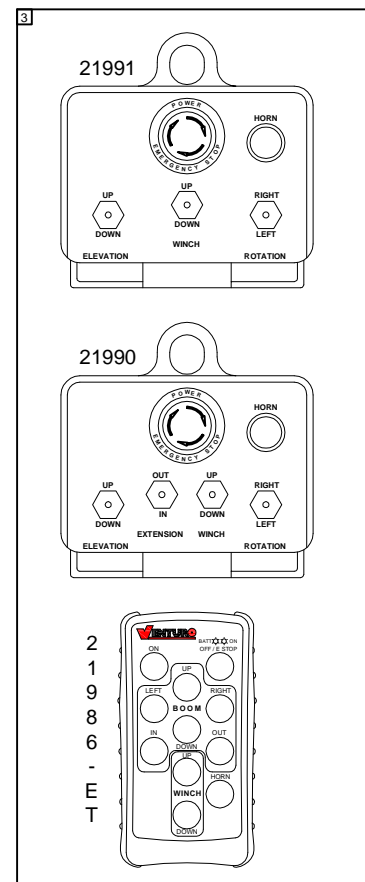

For assistance, please feel free to contact Technical Support at 800-226-2238.



VENCO VENTURO INDUSTRIES LLC  
CINCINNATI, OHIO

TITLE  
MAN. OVERRIDE INSTR.  
ET NON-PROP CRANES

DATE  
03-08-19A  
SUPERSEDES  
02-09-17

SECTION  
C200  
23084

# MANUAL OVERRIDE INSTRUCTIONS ET PROPRTIONAL SERIES CRANES

**!! READ ALL INSTRUCTIONS BEFORE PERFORMING MANUAL OVERRIDE PROCEDURES !!**

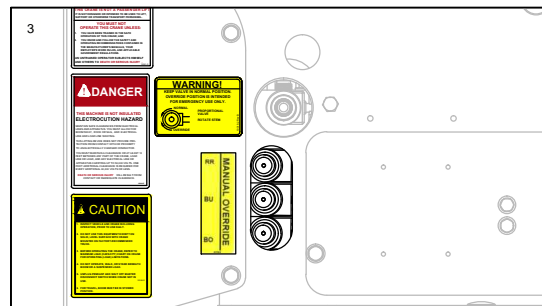
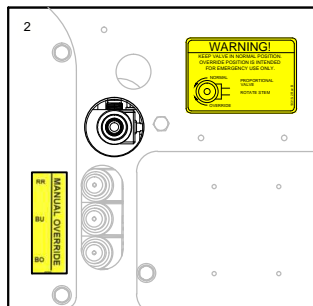
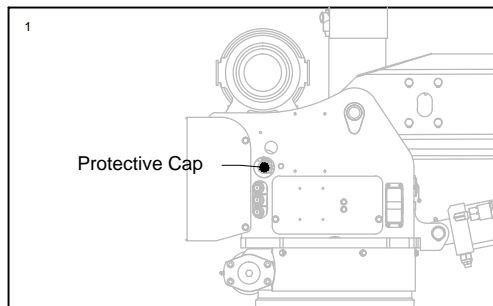

Each valve station incorporates [2] hydraulic ports and [2] coils. Manual override shafts are located in the center of the coils (see figure 4). Manual override decals are placed on each crane near the valve assembly. These decals provide a visual aid that helps the operator determine the function designations (Reference figure 3 & 5).

## 3-STATION FUNCTIONS:

RR	=	Rot. Right	RL	=	Rot. Left
BU	=	Boom Up	BD	=	Boom Down
BI	=	Boom In	BO	=	Boom Out

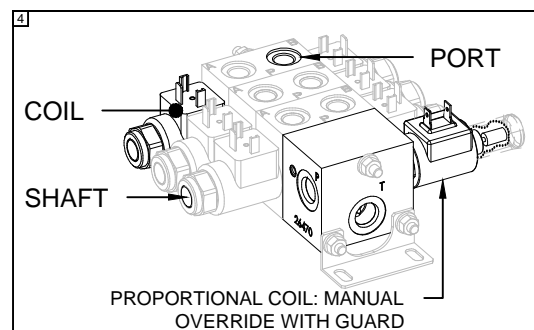

**ALWAYS BE SURE TO CHECK HYDRAULIC OIL LEVEL BEFORE PROCEEDING. IT IS RECOMMENDED TO REMOVE ANY ITEM(S) THAT MAY INTERFERE WITH OPERATING THE CRANE MANUALLY. IF POSSIBLE, STRAPS AND/OR HARNESSSES SHOULD BE REMOVED BEFORE OPERATING A CRANE IN MANUAL OVERRIDE !!**

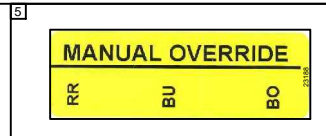

## Procedure:

1. Turn Master disconnect switch to "ON"
2. Remove Protective cap (see figure 1)
3. Rotate Valve Stem Clockwise to close (see figure 2)
4. Power up the pendant / radio
  - 4.1. Twist EMERGENCY STOP button clockwise
5. On the crane, reference the function you wish to perform using the manual override decal (see figure 3)
6. Using a tool with a diameter of 1/8" or smaller, press the shaft inward and hold
7. Reference the functions listed on your pendant or radio (see figure 6)
8. Press the switch or button for the same function
9. If you need to change function,
  - 9.1. Release switch or button
  - 9.2. Remove tool from shaft
  - 9.3. Go to step 5

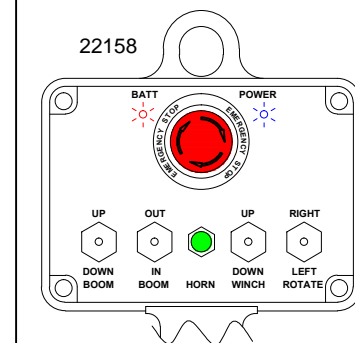
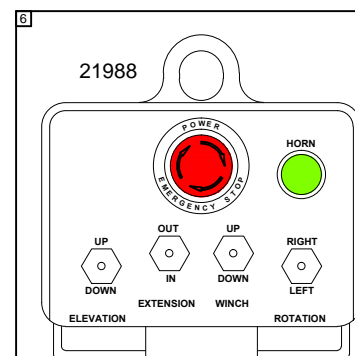

For assistance, please feel free to contact Technical Support at 800-226-2238.



VENCO VENTURO INDUSTRIES LLC  
CINCINNATI, OHIO

TITLE  
MAN. OVERRIDE INSTR.

ET25/30/36KXP

DATE  
09-16-19

SUPERSEDES  
-

SECTION  
C200

24415

# **SECTION 400**

## **REPLACEMENT PARTS**



VENCO VENTURO INDUSTRIES LLC  
CINCINNATI, OHIO

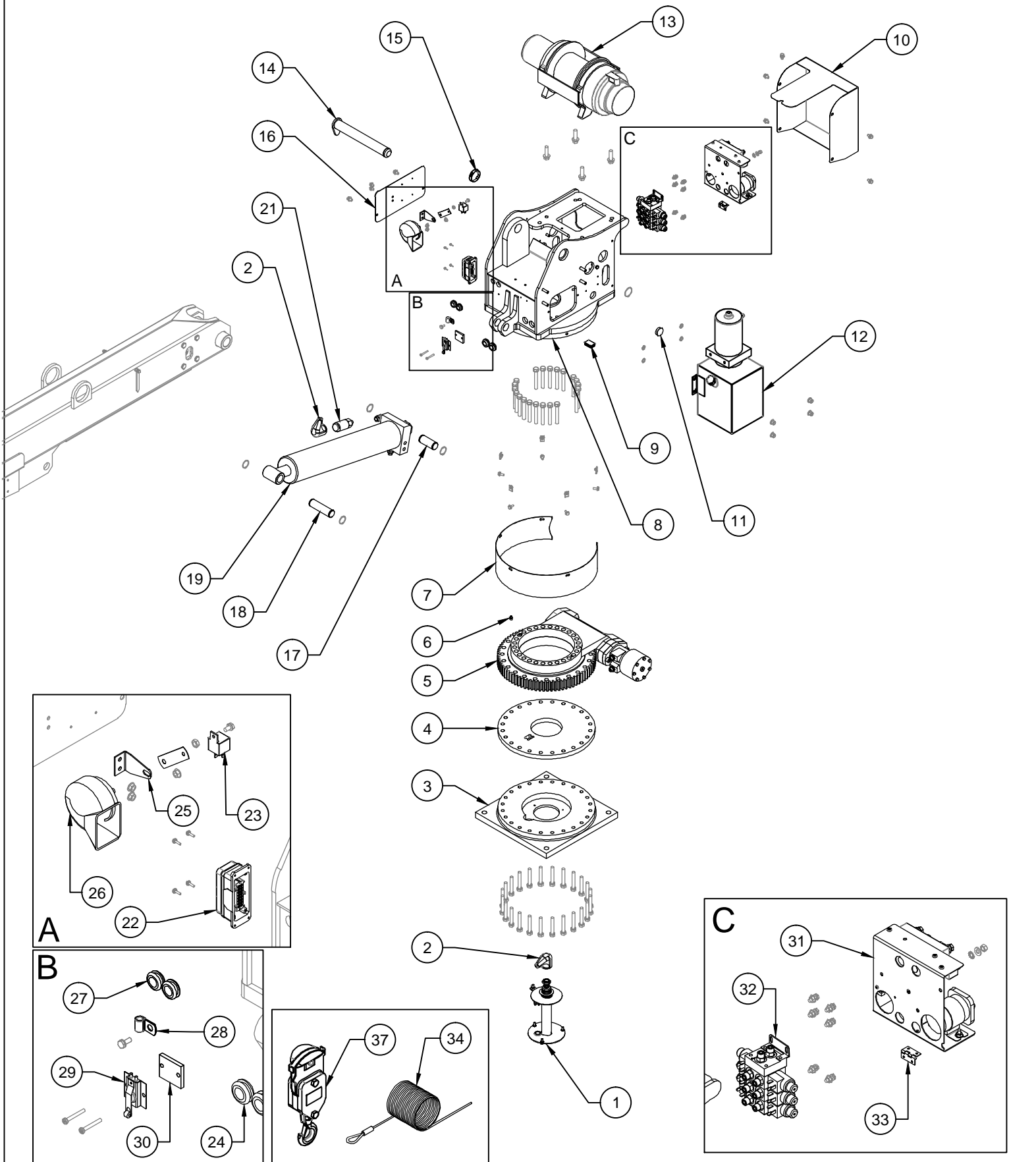

ET36KX SHOWN FOR REFERENCE



VENCO VENTURO INDUSTRIES LLC  
CINCINNATI, OHIO

TITLE

RPLCMT PARTS DWG - MECH

ET25/30/36KX(P) SERIES

DATE

11-17-23E

SUPERSEDES

03-15-23D

SECTION

C400

24392

# REPLACEMENT PARTS LIST - ET36KX(P) MECH

ITEM NO.	ET36KX QTY.	ET36KXP QTY.	PART NO.	DESCRIPTION
1	1	1	16780-2P25	SWIVEL TERMINAL ASS'Y.
2	2	2	17012	BOOT COVER
3	1	1	27520m	WELDED ASS'Y.: BASE
4	1	1	27520h	SPACER
5	1	1	21418	SLEWING RING
6	1	1	01327NPT	GREASE FITTING, 1/8-27 NPT
7	1	1	27186	COVER; SLEWING RING
8	1	1	21435	WELDED ASS'Y.: HOUSING
9	1	1	28005	PLUG; RECTANGULAR, HOUSING BASE PLATE
10	1	1	27600	COVER; REAR, MECHANISM
11	1	1	19122	HOLE PLUG; 1-1/4"
12	1	1	26489	HYDRAULIC POWER UNIT
13	1	1	19813	ELECTRIC WINCH
14	1	1	21012	PIVOT PIN, MAIN BOOM PIVOT
15	1	1	26492	PLUG; Ø2", LOCKING
16	1	1	27000	PLATE, SIDE COVER
17	1	1	18768	PIVOT PIN, ELEVATION CYLINDER
18	1	1	18761	PIVOT PIN, ELEVATION CYLINDER
19	1	1	21752	ELEVATION CYLINDER
20	-	-	-	-
21	1	1	17460-2900	PRESSURE SWITCH, 2900 PSI
22	1	1	22480	SOCKET ASS'Y.
23	1	1	22739	RELAY, 12V
24	2	2	20890	GROMMET; RUBBER, Ø1" X 1/4" X 11/16"
25	1	1	22000	BRACKET; HORN
26	1	1	21948	HORN
27	2	2	20889	GROMMET; RUBBER, Ø7/8" X 1/4" X 5/8"
28	1	1	19269	CLAMP, CABLE, 1/4"
29	1	1	19904	BOOM SHUT OFF SWITCH ASS'Y.
30	1	1	20896	UHMW SPACER - TOP POSIT SWITCH
31	1	1	23154-4	SUB-ASSY; ELECTRICAL CMPNNT
32	1	-	21614	VALVE BLOCK; 4-3, 3-SPOOL
	-	1	26479	VALVE BLK ASSY, 3-SPOOL W/ PROP VALVE
33	1	1	23826	HINGE
34	1	1	27669-5/16-80	WIRE ROPE; 5/16 X 80 FT HIGH-STRENGTH
35	1	1	27604	WELDED ASS'Y; MOTOR COVER
36	2	2	28380	SPACER; STAND-OFF, 1/4-20 X 1", 1/2" HEX
37	1	1	27667-1	ASS'Y; LOAD BLOCK, 6000 LBS MAX RATING

▲



VENCO VENTURO INDUSTRIES LLC  
CINCINNATI, OHIO

TITLE

RPLCMT PARTS LIST- MECH

DATE

11-17-23F

SECTION

C400

ET36KX(P) SERIES CRANES

SUPERSEDES

11-01-23E

24395

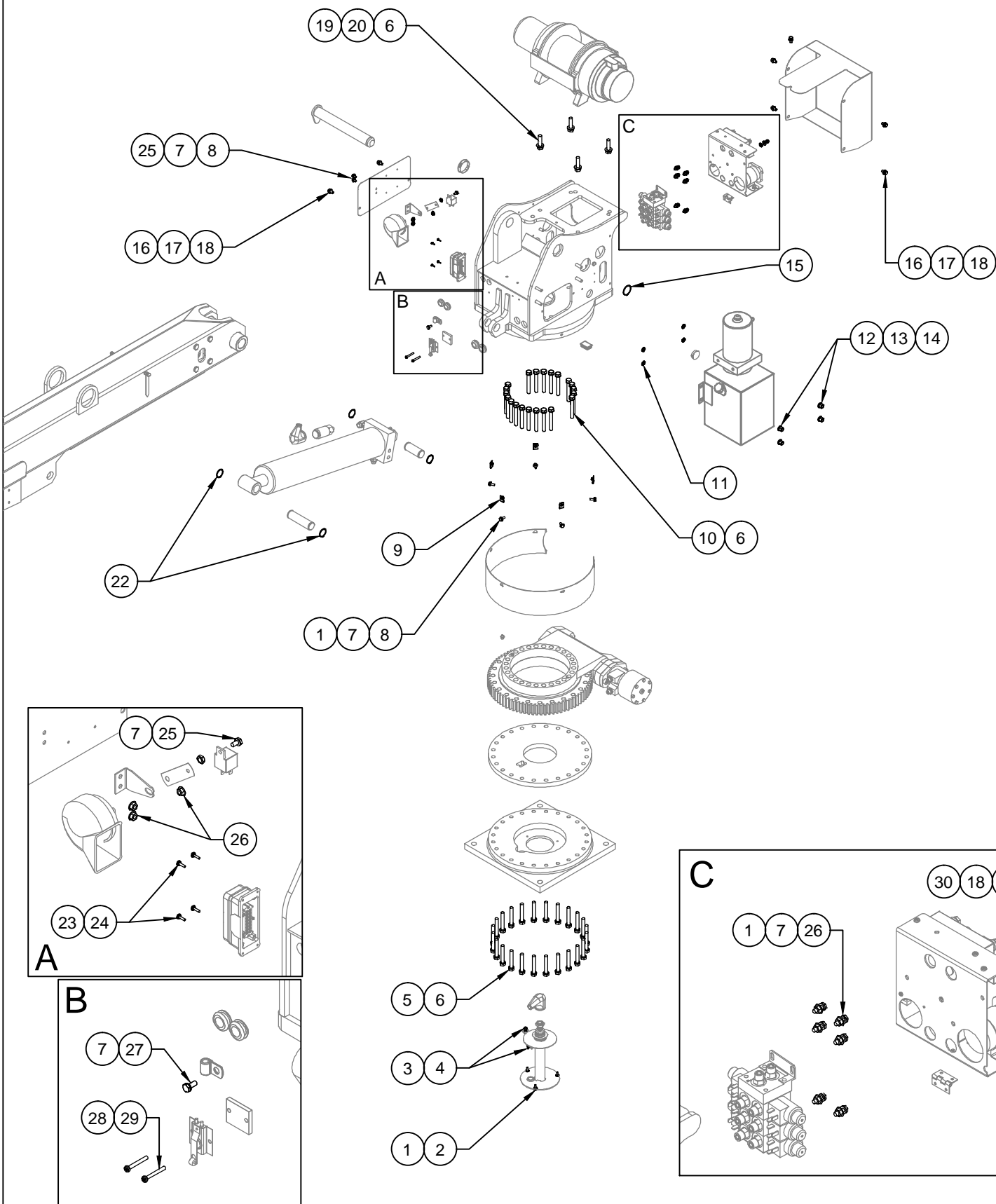

VENCO VENTURO INDUSTRIES LLC  
CINCINNATI, OHIO

TITLE

RPLCMT HW DWG - MECH

DATE

03-15-23C

SECTION

C400

ET25/30/36KX(P) SERIES

SUPERSEDES

09-28-22B

24396

# REPLACEMENT H/W LIST - ET25/30/36KX(P) MECH

ITEM NO.	QTY.	PART NO.	DESCRIPTION
1	14	!HHCS02520075S	HEX HEAD CAP SCREW, 1/4-20 X .75 LG, STAINLESS
2	6	!LWSH-025-STAR-SS	LOCK WSHR, 1/4, EXT STAR , STAINLESS STEEL
3	2	!HHCS03118075-B	HHCS; 5/16-18 X 3/4, BRASS
4	2	!HNUT-03118-B	HEX NUT; 5/16-18, BRASS
5	24	!HHCSM12175080-8.8	HEX HEAD CAP SCREW; 12MM-1.75MM X 80MM LG, GR. 8.8
6	45	!LWSH-M12-8.8	LOCK WASHER; M12, GRADE 8.8
7	15	!LWSH-025S	LOCK WASHER 1/4 S/S
8	7	!FWSH-025S	FLAT WASHER 1/4 S/S
9	5	!UNUT-02520-LKG	U-NUT; 1/4-20, LCKNG TYPE
10	21	!HHCSM12175090-8.8	HHCS; 12MM-1.75 X 90MM GR. 8.8, ZINC
11	4	!LWSH-038-STAR	LOCK WSHR; 3/8, GR. 5, ZINC, X-TOOTH
12	4	!FWSH-038SAE	WASHER; FLAT, 3/8 SAE, ZNC PLTD
13	4	!LWSH-038	LOCK WSHR; 3/8, GR. 5, ZINC
14	4	!LNUT-03816	LOCK NUT; 3/8-16, GR. 5, ZINC, NYL-NSRT
15	1	!SRNG-150	SNAP RING FOR 1.5 SHAFT, ZINC PLATED
16	7	!HHCS03118063S	HEX HEAD CAP SCREW, 5/16-18 X 5/8 LG, STAINLESS
17	7	!LWSH-031S	LOCK WASHER 5/16 S/S
18	7	!FWSH-031S	FLAT WASHER 5/16 S/S
19	4	25921	SHCS; M12-175 X 50MM, GR. 12.9
20	4	!FWSH-M12	WASHER; FLAT, M12
21	-	-	-
22	4	!SRNG-125	SNAP RING 1-1/4 IN - PLATED
23	4	!SHPMS#0832050S	SLOT HEAD, PAN, MACH SCREW #8-32 X 1/2 LG STAINLESS
24	4	!LWSH-#08S	LOCK WASHER, #8 STAINLESS
25	1	!HHCS02520050S	HEX HEAD CAP SCREW, 1/4-20 X 1/2 LG, STAINLESS
26	9	!FNUT-02520-SS	FLANGE NUT; 1/4-20, STAINLESS STEEL
27	7	!HHCS02520063S	HEX HEAD CAP SCREW, 1/4-20 X 5/8LG, STAINLESS
28	2	!PHPMS#1024150S	PHILLIPS HEAD PAN, MACH SCREW, # 10-24 X 1-1/2LG, S/S
29	2	!LWSH-#10S	LOCK WASHER, #10, STAINLESS
30	1	!LWSH-031-STAR-SS	LOCK WSHR, 5/16 EXT STAR , STAINLESS STEEL
31	1	!HNUT-03118S	HEX NUT 5/16-18 STAINLES S



VENCO VENTURO INDUSTRIES LLC  
CINCINNATI, OHIO

TITLE

RPLCMNT HW LIST - MECH

ET25/30/36KX(P) SERIES

DATE

03-15-23C

SUPERSEDES

09-28-22B

SECTION

C400

24397



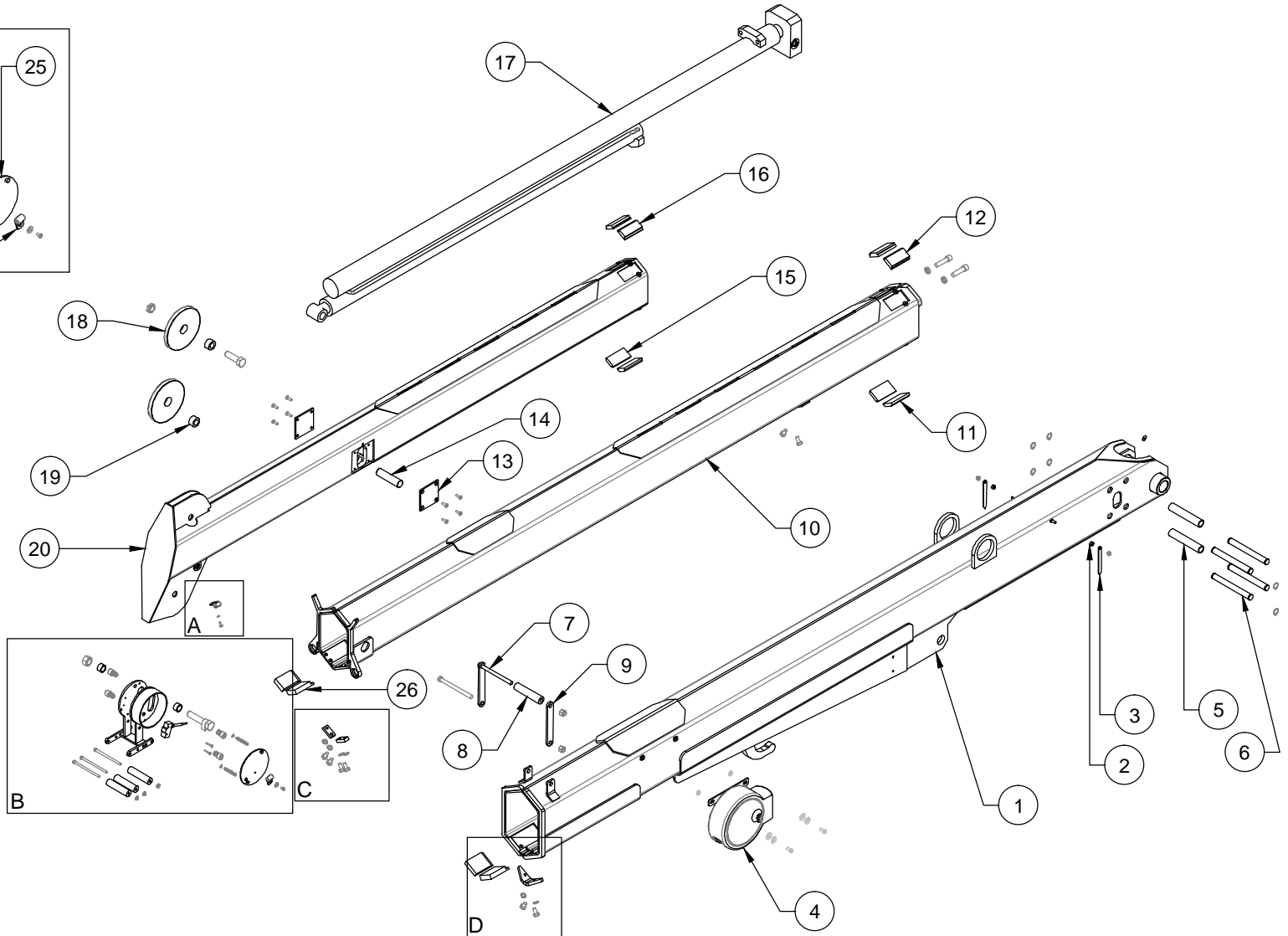
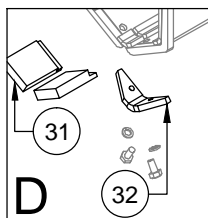
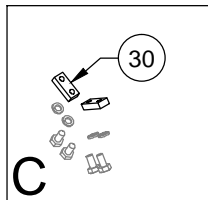
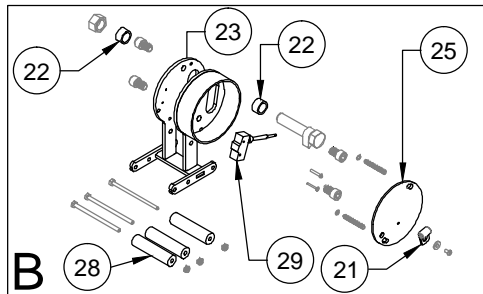
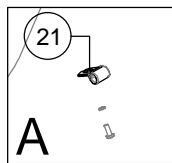

VENCO VENTURO INDUSTRIES LLC  
CINCINNATI, OHIO

TITLE  
**REPLACEMENT PARTS DWG - 28301 BOOM**  
ET25/30/36KX SERIES CRANES

DATE  
**02-08-21B**  
SUPERSEDES  
**01-08-20A**

SECTION  
**C400**  
**24402**



# REPLACEMENT PARTS LIST - 28301 BOOM

ITEM NO.	QTY.	PART NO.	DESCRIPTION
1	1	21472	PRIMARY BOOM WELDED ASSEMBLY
2	2	22490	SPACER-BOOM ARROW
3	2	13459	ARROW - 3 INCH
4	1	28190-2	COMPLETE CORD REEL
5	2	21498	ROLLER - EXT CYLINDER
6	4	21497	THRUST PIN - EXTENSION CYLINDER
7	1	21935	WIRE ROPE GUIDE - WELDED
8	1	21560	ROLLER, UHMW GUIDE
9	1	21936	FLAT, MOUNT; WIRE ROPE GUIDE
10	1	27165	SECONDARY BOOM WELDED ASSEMBLY
11	2	23217-9	UHMW, A,3.19,1.75,0.44
12	2	23217-8	UHMW, A,3.19,1.75,0.50
13	2	23116	PIN BLOCK REINFORCING
14	1	21941	PIN; EXTENSION CYLINDER
15	2	23217-7	UHMW, A,3.19,1.50,0.44
16	2	23217-6	UHMW, A,3.19,1.50,0.50
17	1	21753	EXTENSION CYLINDER - DUAL
18	2	27001	POLY CABLE SHEAVE
19	2	23924	SPACER, SHEAVE
20	1	27167	TERTIARY BOOM ASSEMBLY
21	2	19269	CLAMP,CABLE - 1/4 IN.
22	2	27476	SPACER/PIVOT, COMPACT A2B
23	2	27468	WLDMNT - COMPACT A2B FRAME
24	-	-	-
25	2	27473	COVER PLATE; COMPACT A2B
26	2	23217-10	UHMW, B,3.19,1.75,0.63
27	-	-	-
28	3	27475	WIRE ROPE GUIDE ROLLER Ø7/8 BLK DELRIN, COMPACT A2B
29	1	19376	ANTI TWO BLOCK SWITCH
30	2	23119	BEARING RETAINING BLOCK
31	2	23217-3	UHMW, B,3.19,2.13,0.63
32	1	23183	V-BLOCK SLIDER



VENCO VENTURO INDUSTRIES LLC  
CINCINNATI, OHIO

TITLE  
RPLCMT PART LIST - 28301  
ET25/30/36KX SERIES

DATE  
03-26-24C  
SUPERSEDES  
02-08-21B

SECTION  
C400  
24403

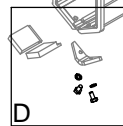
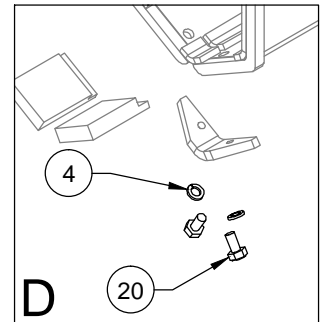
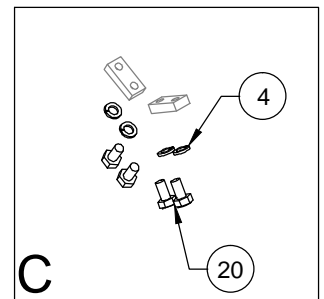
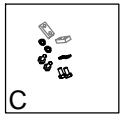
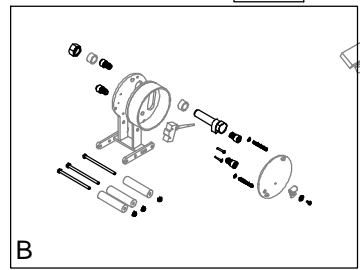
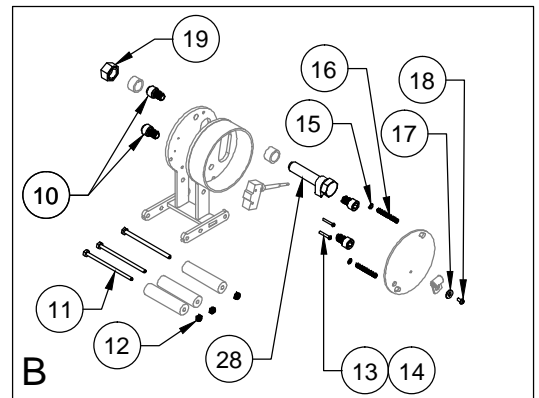
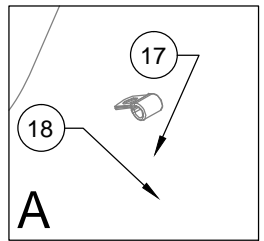
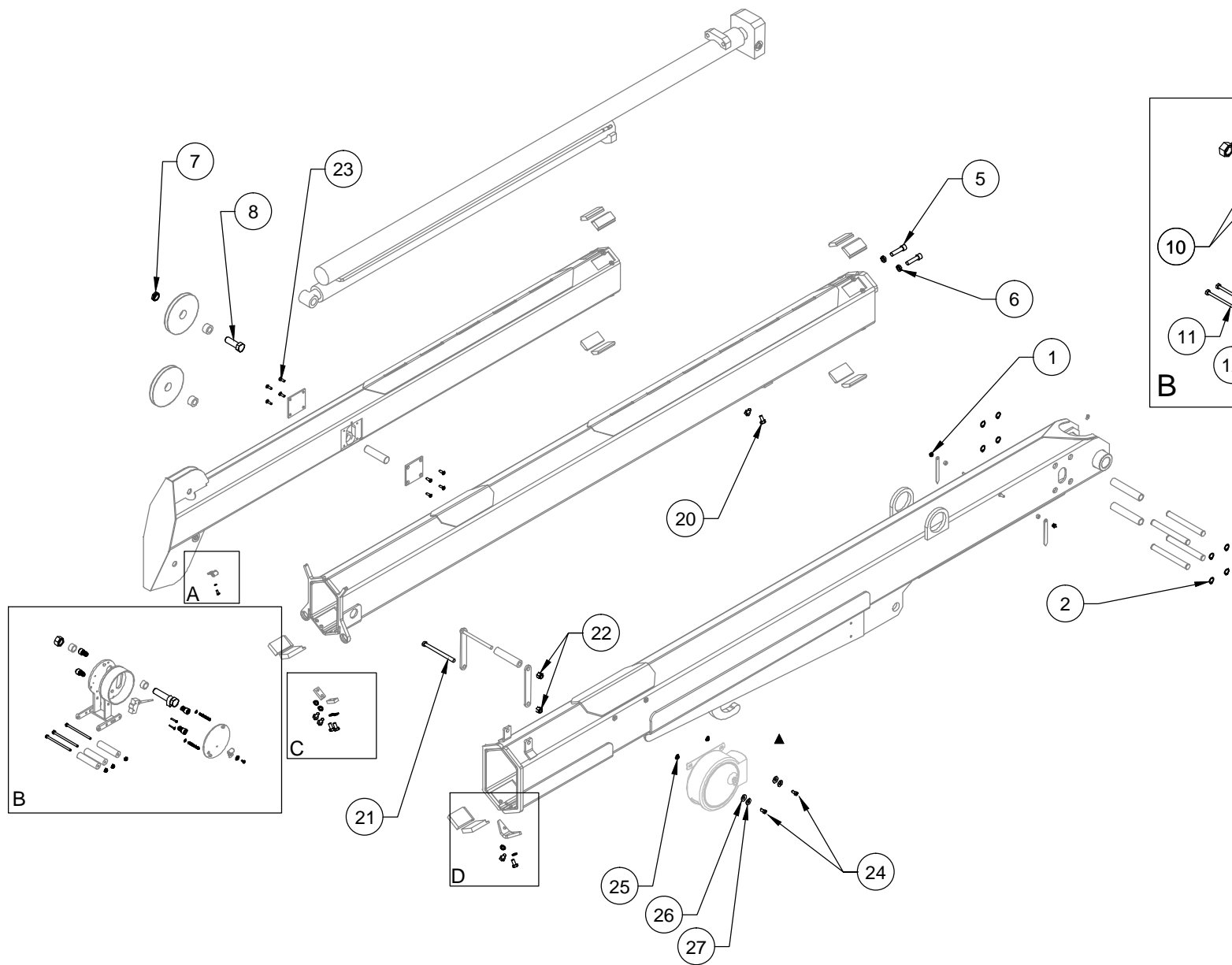

VENCO VENTURO INDUSTRIES LLC  
CINCINNATI, OHIO

TITLE  
RPLCMNT HARDWARE DWG - 28301 BOOM  
ET25/30/36KX

DATE  
02-08-21B  
SUPERSEDES  
01-08-20A

SECTION  
C400  
24404

# REPLACEMENT HARDWARE LIST - 28301 BOOM

ITEM NO.	QTY.	PART NO.	DESCRIPTION
1	2	!ANUT-02520S	ACORN NUT; 1/4-20, SS
2	8	!SRNG-075	SNAP RING, PLATED 3/4
3	-	-	-
4	6	!LWSH-038	LOCK WSHR; 3/8, GR. 5, ZINC
5	2	!SHCS05013200	SHCS; 1/2-13 X 2
6	2	!LWSH-050-HC	LOCK WSHR; 1/2, GR. 5, ZINC, HI-CLLR
7	1	!LNUT-07510	NYLOC LOCK NUT, FULL, 3/4-10, GR5, ZINC PLATED
8	1	17059-6	SHEAVE AXLE; SS, HHCS 07510200, 1"
9	1	!HHCS07510350	HHCS; 3/4-10 X 3-1/2, GR. 5, ZINC
10	4	27467	SHCS, NYLON, BLACK, 1/2-13 X 3/4 LONG
11	3	!HHCS02520450	HHCS 1/4-20 X 4-1/2 LG
12	3	!JNUT-02520N	JAM NUT 1/4-20 W/ NYLON INSERT
13	2	!PHCS#0632100	PHCS 6-32 X 1
14	2	!LWSH-#06	LOCK WSHR; #06, GR. 5, ZINC
15	2	23379	WASHER, NYLON, BLACK
16	2	!SHCS02520200SS	SHCS 1/4-20 X 2.00" LG, STAINLESS STEEL
17	2	!FWSH-025	WASHER; FLAT, 1/4 USS, ZNC PLTD
18	2	!PHCS#1032038	PHCS; 10-32 X 3/8, GR. 5, ZINC, SLOT
19	1	!JNUT-07510N	JAM NUT; 3/4-10, GR. 5
20	8	!HHCS03816075	HHCS 3/8-16 X 3/4 GR.5
21	1	!HHCS04414550	HHCS 7/16-14 X 5-1/2 GR5
22	2	!LNUT-04414	LOCK NUT; 7/16-14, GR. 5 ZINC, NYL-NSRT
23	8	!CACCS02520063-N	CNTRSNK ALLN HED CAP SCREW; 1/4-20 X 5/8
24	2	!SHCS03118063S	SHCS; 5/16-18 X 5/8" LG, S/S
25	2	28198	INSULATING SLEEVE WASHER - 5/16"
26	2	01016	FIBER WASHER
27	2	!FWSH-031	WASHER, FLAT; 5/16" SAE
28	1	28362	ASSY, WELDED, CAM & HHCS CA2B CUT-OUT



VENCO VENTURO INDUSTRIES LLC  
CINCINNATI, OHIO

TITLE

RPLCMNT HW LIST - 28301 BOOM

DATE

02-08-21B

SECTION

C400

SUPERSEDES

01-08-20A

ET25/30/36KX SERIES CRANES

24405

# Compact A2B with Stowage Cut-out, Install/Adjustment Instructions (Kit: 28375)

The purpose of the Stowage Cut-out system is to prevent a situation whereby the wire rope is over-tensioned when the load block / wire rope is attached to the stowage hook on the bottom of the primary boom assembly. **However, the OPERATOR is ultimately responsible for ensuring that the wire rope is not over-tensioned when stowing the wire rope and boom assembly into the boom rest.**

1. Initially, apply a light torque to the nyloc full nut Item #1 (P/N !LNUT-07510), such that the axle bolt & cam welded assembly can be rotated / adjusted in the steps below.
2. Position the cam **lobe** Item #2 (P/N 28362) so that it is pointing towards the housing / mechanism
3. Hang the load block on the open stowage hook under the primary boom.
4. Thread the wire rope through the load block in a two-line configuration; the wire rope end / eyelet is pinned in the standard position on the tertiary boom tip
5. Actuate the Winch Up function until the load block and wire rope are **taut** enough to prevent the load block from bouncing during transit, **but do not tighten excessively so as to prevent damage to the wire rope.**
6. Rotate the axle bolt & cam welded assembly towards the housing (clockwise in standard configuration) until the cam lobe makes contact with and trips the wobble micro switch and actuates the A2B function.
7. Once adjusted, torque the nyloc full nut (Item #1) to 100 ft\*lbs to prevent further rotational movement of the axle bolt & cam welded assembly.
8. Test the A2B trip-point by slackening and tightening the wire rope / load block assembly by actuating Winch Up/Down. **NOTE: The point at which the A2B trips WILL vary to some degree, depending upon the winch up speed. It is recommended to actuate the winch up function slowly, which will yield a consistent and repeatable result, in terms of wire rope tension when stowed.**

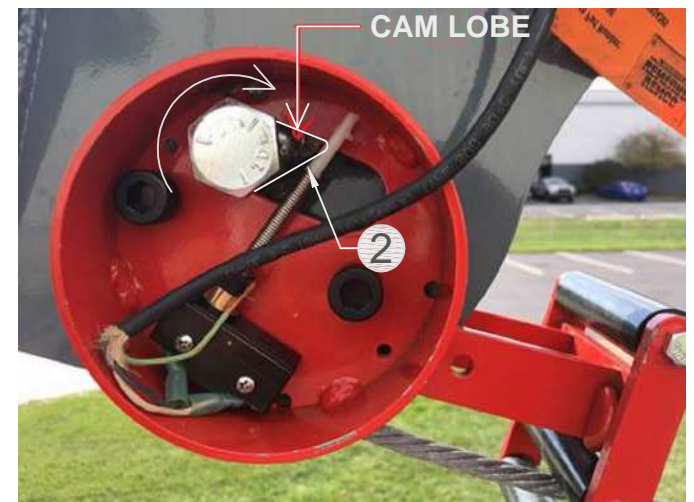
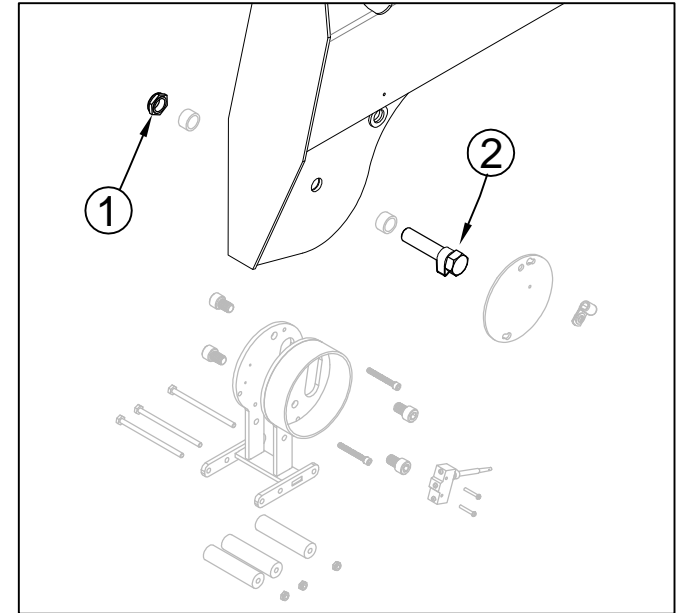

Contact Ventura Tech Support for assistance. 1-800-226-2238 ext. 124



VENCO VENTURO INDUSTRIES LLC  
CINCINNATI, OHIO

TITLE

A2B Stowage Cut-out

ET/HT Cranes w/ Comp. A2B

DATE

10-04-21B

SUPERSEDES

08-03-21A

SECTION

C400

28239

# WORK LIGHT INSTALLATION: 28240-1 (3-WIRE CORD REEL ON NON-VLC CRANES)

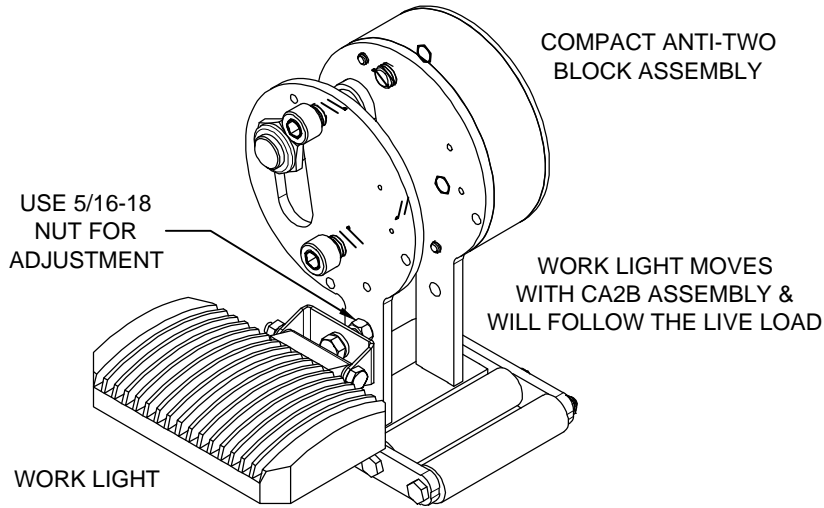

BILL OF MATERIALS		-1	28240
#	DESCRIPTION		PART NUMBER
1	IDWG; WORK LIGHT INSTALLATION, NON-VLC CRANES	1	28199
2	LED WORK LIGHT	1	27483
3	TERMINAL; 16G, FEMALE, QUICK-CONNECT	3	ITEM16G250QCFI
4	TERMINAL; 16G, MALE, QUICK-CONNECT	4	ITEM16G250QCM
5	WIRE ASS'Y; 16G, BLACK, 28", #6 RING - STRIPPED END	1	22254-BLK280AO
6	WIRE ASS'Y; 16G, BLACK, 28", QCF - STRIPPED END	1	22254-BLK280GO
7	TOGGLE SWITCH; ON / OFF, IP-RATED	1	22476
8	HALF-BOOT, FOR IP-RATED TOGGLE SWITCH	1	19793
9	DECAL; ON/OFF, OPTIONAL WORK LIGHT W/ TOGGLE	1	28307
10	WIRE ASS'Y; 16G, RED, 20", #6 RING - #10 RING	1	22254-RED200AB
11	TERMINAL; 16G, #6 RING, CLOSED-END	1	ITEM16G#6RG

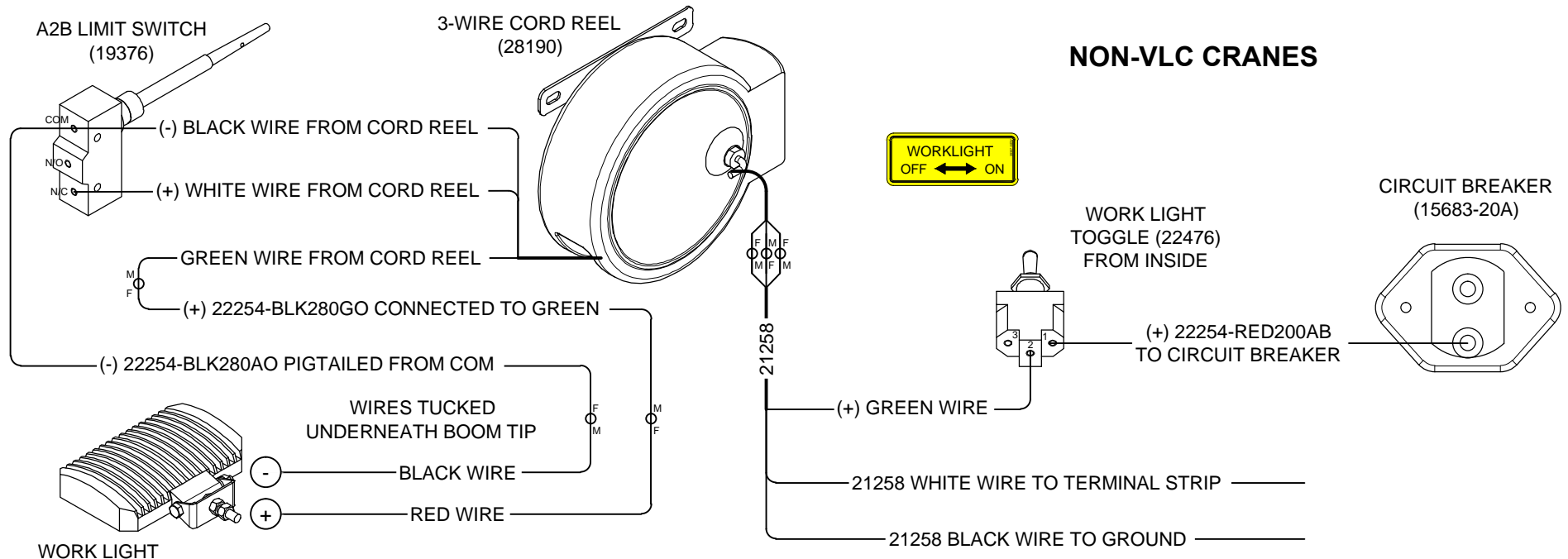

VENCO VENTURO INDUSTRIES LLC  
CINCINNATI, OHIO

TITLE  
WORK LIGHT INSTALLATION, 3-WIRE CORD REEL  
NON-VLC CRANES

DATE  
02-10-21  
SUPERSEDES  
-

SECTION  
C400  
28199

# 23154-4 ELECTRICAL COMPONENT ASSEMBLY

WITH 21157 WINCH CONTACTOR FOR SERIES-WOUND  
OR PERMANENT MAGNET MOTOR

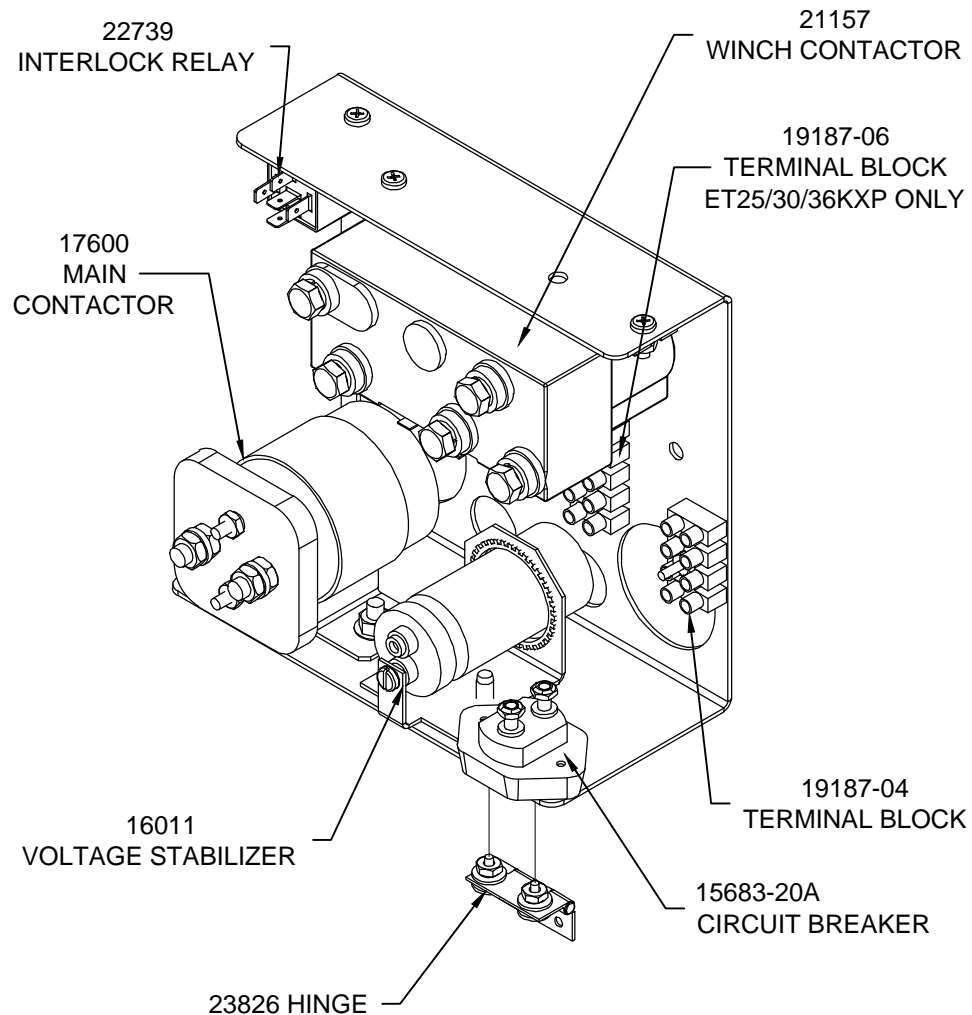

WITH 28402 WINCH CONTACTOR AND RELAY  
FOR PERMANENT MAGNET MOTOR ONLY

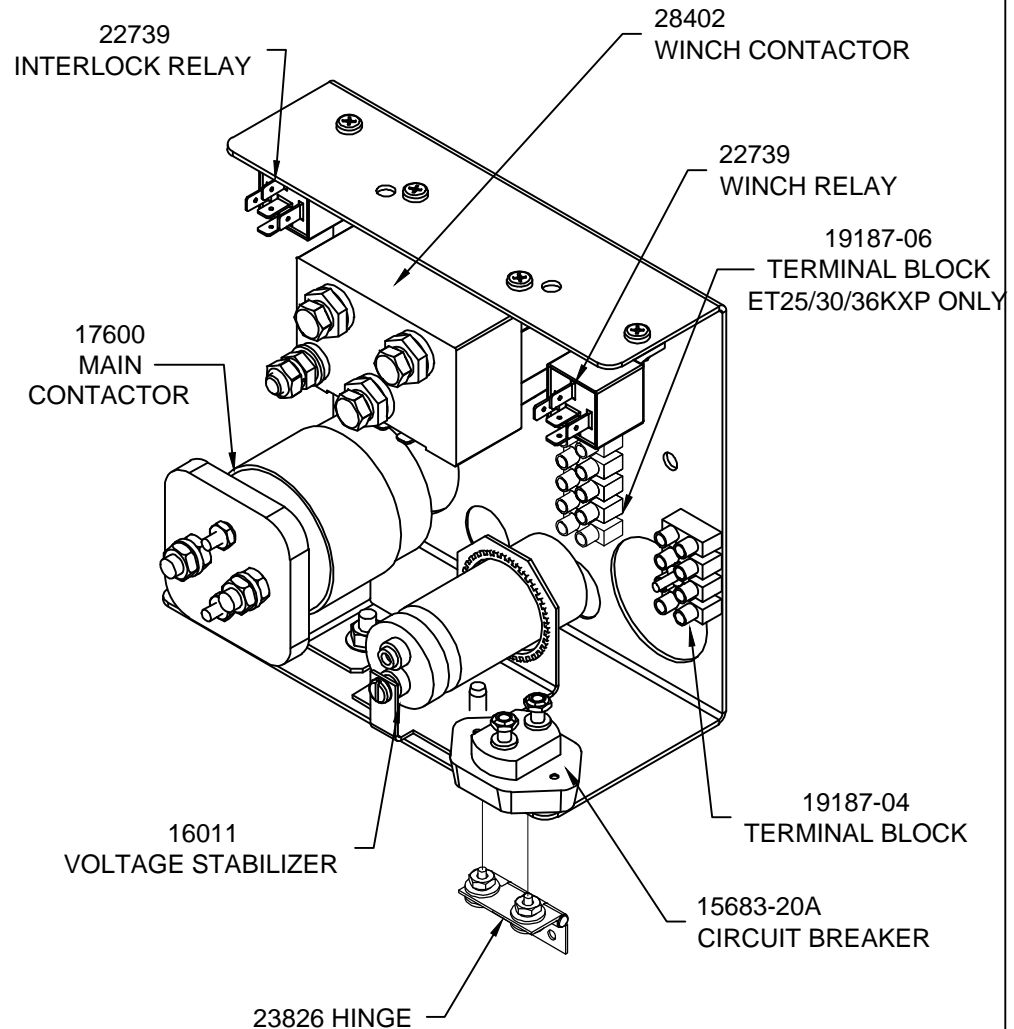

VENCO VENTURO INDUSTRIES LLC  
CINCINNATI, OHIO

TITLE

23154-4 ELECTRICAL COMPONENT ASS'Y

ET25/30/36KX(P)

DATE

04-26-22A

SUPERSEDES

01-07-20

SECTION

C400

28302





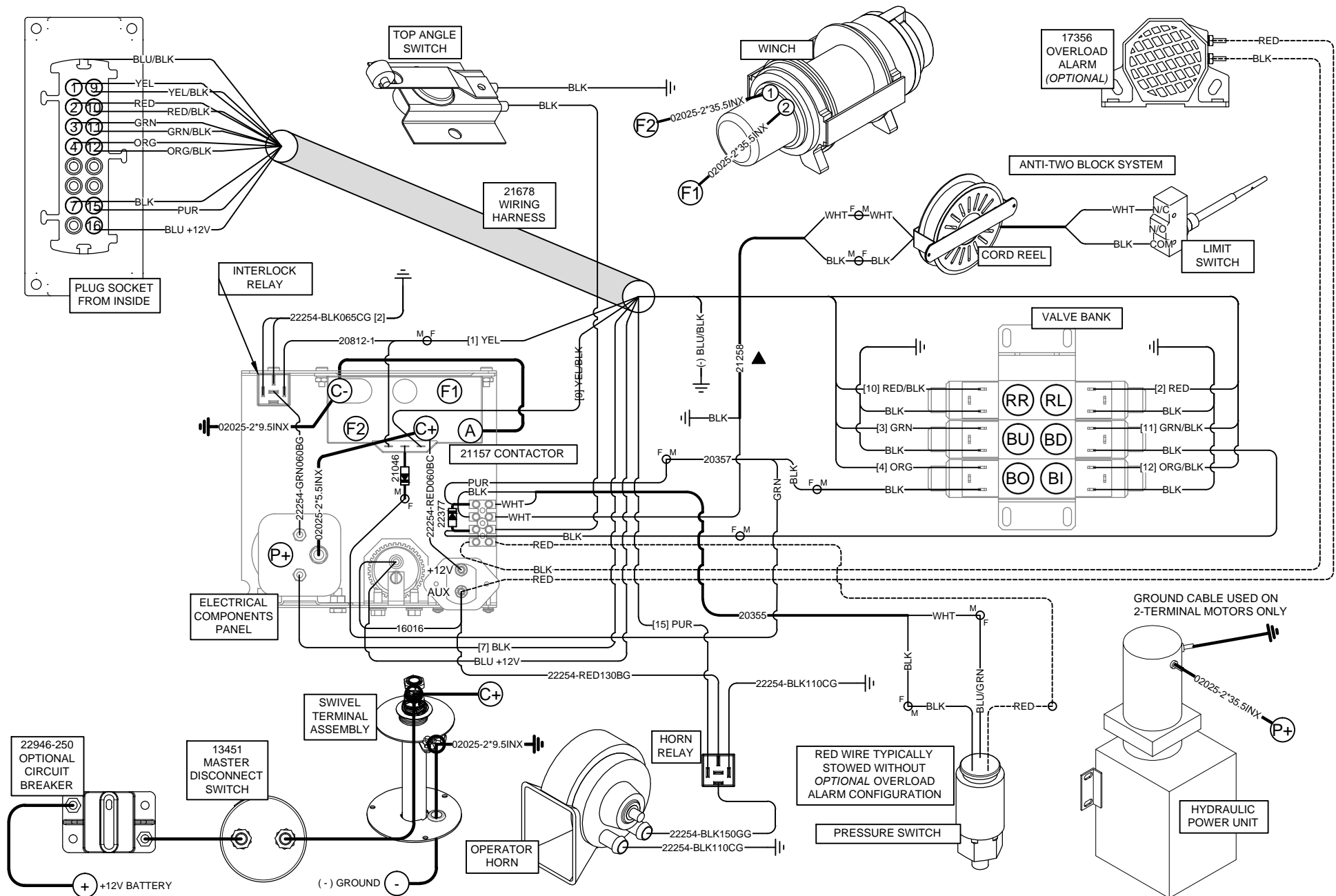

VENCO VENTURO INDUSTRIES LLC  
CINCINNATI, OHIO

## WIRING DIAGRAM

ET25/36  
NON-PROPORTIONAL

WINCH: COMEUP (PERM MAG)  
CONTACTOR: 21157

DATE  
08-29-23B

SUPERSEDES  
05-12-23A

SECTION  
C400

26560





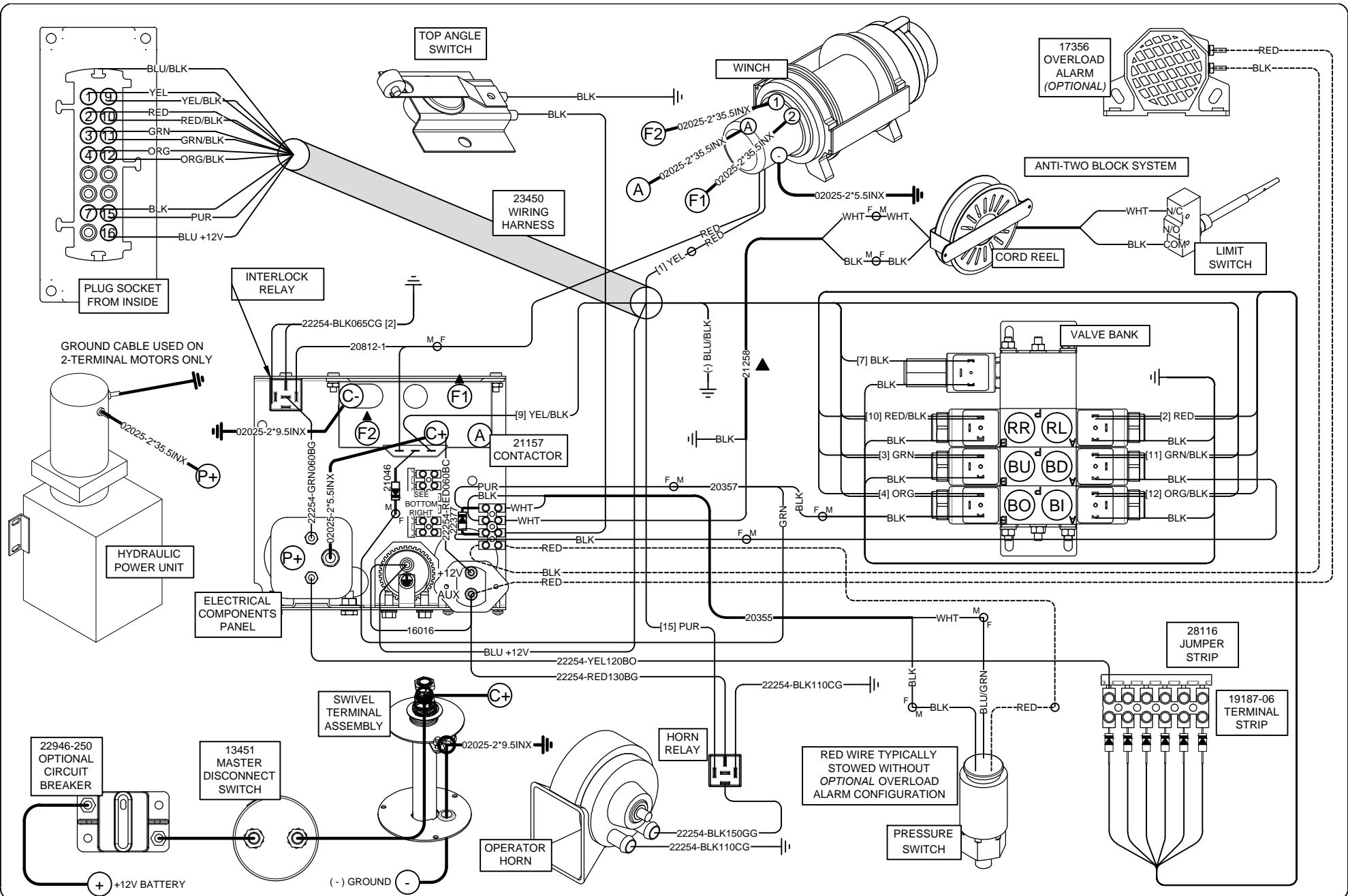

VENCO VENTURO INDUSTRIES LLC  
CINCINNATI, OHIO

## WIRING DIAGRAM

ET25/36  
PROPORTIONAL

WINCH: WARN (SERIES WND)  
CONTACTOR: 21157

DATE  
08-29-23G

SUPERSEDES  
05-12-23F

SECTION  
C400

26530

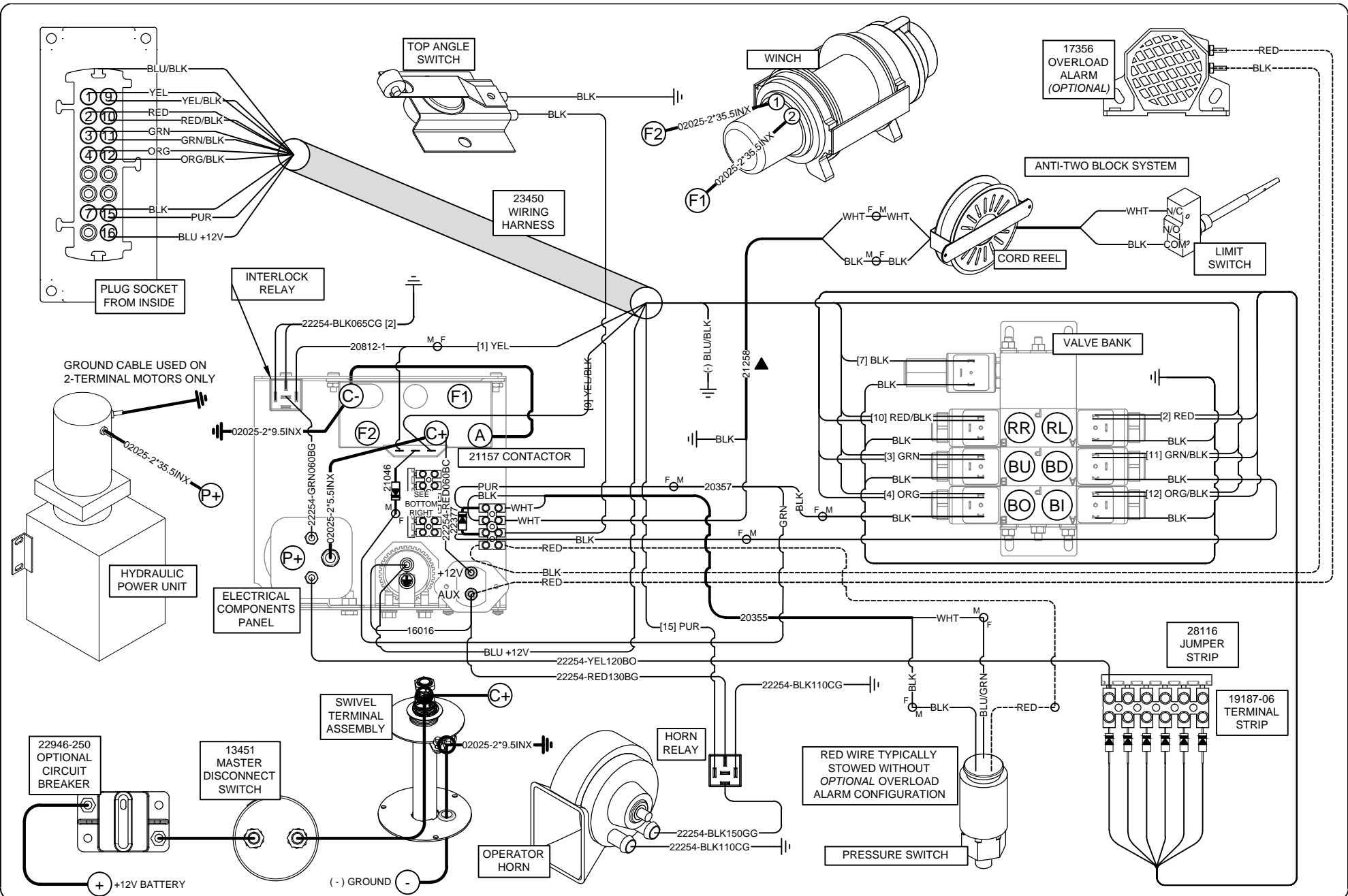

VENCO VENTURO INDUSTRIES LLC  
CINCINNATI, OHIO

## WIRING DIAGRAM

ET25/36  
PROPORTIONAL

WINCH: COMEUP (PERM MAG)  
CONTACTOR: 21157

DATE  
08-29-23B  
SUPERSEDES  
05-12-23A

SECTION  
C400  
26561





# Single & 2-Pole Slip-ring Replacement Parts (1 of 2)

						16780 BILLS OF MATERIALS		
Quill Rotation	Slew Rotation Single Pole Slip-Ring	Slew Rotation 2-Pole Slip-Ring (ET6K ONLY)	Slew Rotation 2-Pole Slip-Ring (ET8-18KX)	Slew Rotation 2-Pole Slip-Ring (ET25-36KX)	ALL CRANES			
16780	16780 - 1	16780 - 2P6	16780 - 2P8	16780 - 2P25	16780 - KIT			
QTY						#	PART	DESCRIPTION
1	1	1	1	1	-	1	16783	PIGTAIL AND STUD ASSEMBLY
1	1	1	1	1	1	2	12534-5	ZINC BUSHING; 5/8" I.D. X 1" O.D. X 14 GAUGE
2	2	2	2	2	2	3	14357-1	FIBER WASHER; 5/8" I.D. X 1 1/16" O.D. X 1/16"
1	1	1	1	1	1	4	14233	INSULATING BUSHING; 5/8" I.D. X 7/8" O.D. X 7/8"
1	-	-	-	-	-	5	14318	FLAT WASHER; 1 3/16" I.D. X 2 3/4" O.D. X 3/16"
1	-	-	-	-	-	6	14232	INVERTED FLARE NUT; 1 3/16"-16
-	-	-	-	-	-	7	27568	WELDED ASSY. CANDLESTICK
1	1	1	1	1	1	8	14357-2	FIBER WASHER; 5/8" I.D. X 1 1/4" O.D. X 1/16"
1	1	1	1	1	1	9	IFWSH-063SAE	FLAT WASHER; 5/8" SAE
-	1	-	-	-	-	10	27156	RUBBER WATER SHIELD; 1/8" THICK
1	1	1	1	1	1	11	ISHCS02528025KC	SET SCREW W/ KNURLED CUP; 1/4"-28 X 1/4"
1	1	1	1	1	1	12	21273	BRASS JAM NUT; 5/8"-11
-	-	-	-	-	-	13	26035-2	PIGTAIL; SWIVEL TERMINAL
-	-	-	-	-	-	14	17012	RUBBER BOOT; SWIVEL TERMINAL
1	1	1	1	1	1	15	5612-162-62	TEFLON WASHER
1	1	1	1	1	1	16	5714-113-62	BRASS WASHER
1	1	1	1	1	1	17	LC-098K-00	SPRING; 0.845" O.D. X 0.098" WIRE X 1.00 F.L.
1	1	1	1	1	1	18	!JNUT-06311N	JAM NUT; 5/8"-11, NYLON NUT
1	1	1	1	1	1	19	LOCTITE-24205	REMOVABLE THREAD LOCKER; 0.5ML
1	1	1	1	1	1	20	19368	IDWG; 16780 SWIVEL TERMINAL
-	-	1	-	-	-	21	27456	UHMW WATER SHIELD, (ET6K ONLY)
-	-	-	1	1	-	22	27456-1	UHMW WATER SHIELD, (ET8 - ET36)
-	-	1	1	1	-	23	27461	SPRING, (-) SLIP-RING ASSY.
-	-	-	1	1	-	24	27441-1	COPPER SLIP-RING, (ET8 - ET36)
-	-	1	-	-	-	25	27441	COPPER SLIP-RING, (ET6K ONLY)
-	-	1	1	1	-	26	27449-1	BRASS SLIP-RING (ET6 - ET36)
-	-	1	1	1	-	27	!HHCS03118075-B	BRASS HHCS
-	-	1	1	1	-	28	!HNUT-03118-B	BRASS NYLOC NUT
-	-	1	-	-	-	29	23255	SLIP-RING, WELDED ASSY, ET6K
-	-	-	1	-	-	30	23255-1	SLIP-RING, WELDED ASSY, ET8 - 18K(X)
-	-	-	-	1	-	31	23255-2	SLIP-RING, WELDED ASSY, ET25 - 36K(X)
-	-	1	1	1	-	32	02025-2*96.5INX	(-) WELDING CABLE ASSY, BRASS SLIP-RING
-	-	1	1	1	-	33	02025-2*22.5INX	(-) WELDING CABLE ASSY, COPPER SLIP-RING
-	-	1	1	1	-	34	27463	SHIM, WIDE RIM, 18GA, 2-1/4 O.D. X 1-1/2 I.D.
-	-	1	1	1	-	35	20889	RUBBER GROMMET
-	-	1	1	1	-	36	!SRNG-150	SNAP-RING, EXTERNAL, 1-1/2"



VENCO VENTURO INDUSTRIES LLC  
CINCINNATI, OHIO

TITLE	DATE	SECTION
16780 REPLACEMENT PARTS	03-29-19A	C400
ET6/8/12/16/18/25/30/36K(X)	SUPERSEDES 04-27-18	21292

# Single & 2-Pole Slip-ring Replacement Parts (2 of 2)

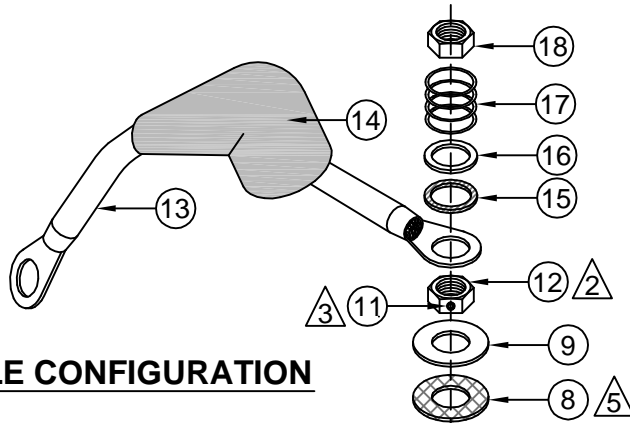

**SINGLE-POLE CONFIGURATION**

**2-POLE CONFIGURATION**

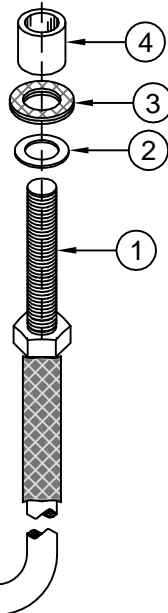
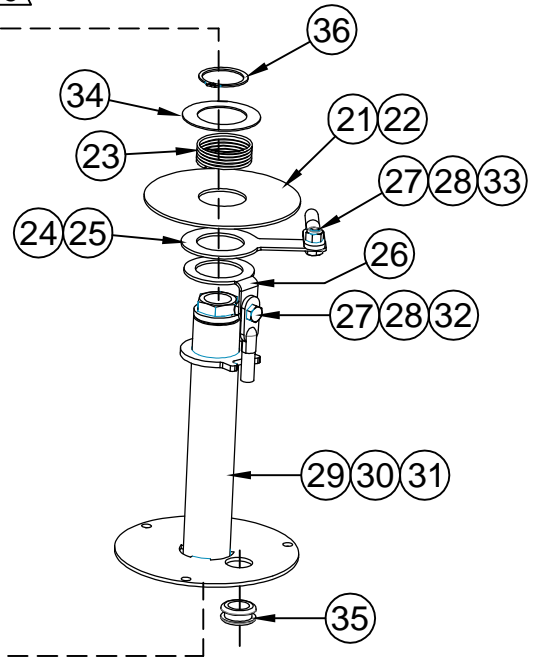
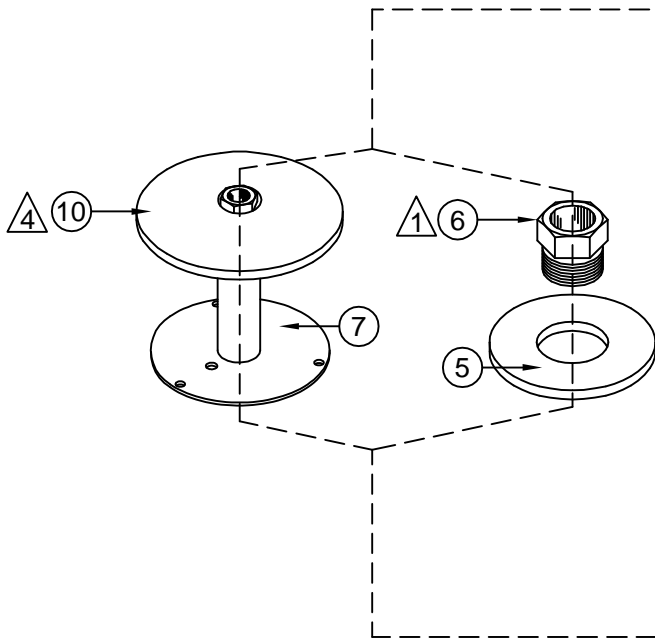

- 1 LOCTITE 242 BLUE & TORQUE TO 30 FT-LBS FOR QUILL APPLICATIONS
- 2 TORQUE TO 15 FT-LBS
- 3 LOCTITE 242 BLUE
- 4 STRETCH RUBBER WATER-SHED DISC P/N 27156 AROUND 'OUTSIDE' OF THE INVERTED FLARE NUT OF CANDLESTICK, AS SHOWN
- 5 ITEM #8, FIBER WASHER, 5/8 I.D. 'MUST' SIT DIRECTLY ON TOP OF THE INVERTED FLARE NUT ITEM #6.

THE 16780 SWIVEL TERMINAL CAN REPLACE & INTERCHANGE WITH THE 14231 SWIVEL TERMINAL, FOR ET20,000 & ET20K(X) CRANES.



VENCO VENTURO INDUSTRIES LLC  
CINCINNATI, OHIO

TITLE  
REPL. PARTS ILLUSTRATION  
ET6/8/12/16/18/25/30/36K(X)

DATE  
04-27-18  
SUPERSEDES  
-

SECTION  
C400  
21293

# 21990 PENDANT; 4 FUNCTION ET CRANES, E-STOP / HORN

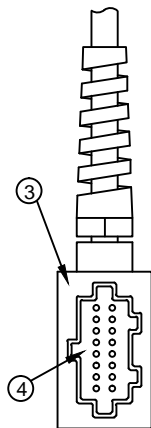
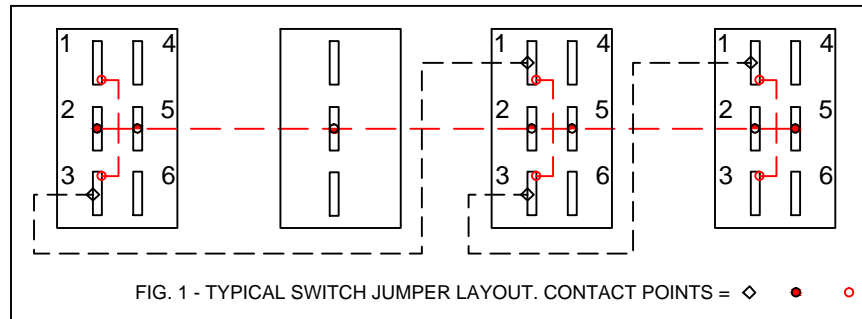
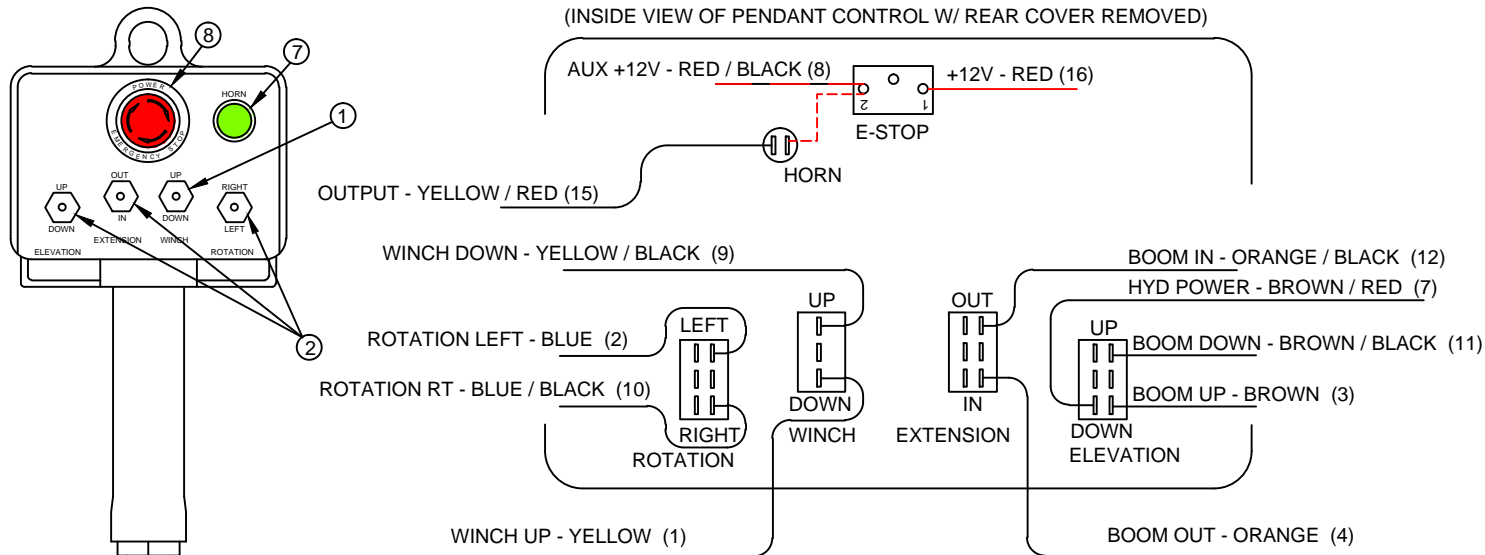

16-PIN PLUG ASSY.

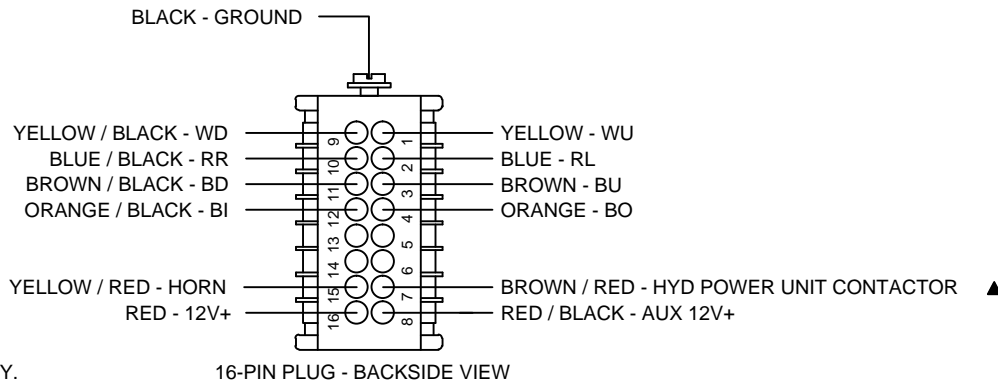

16-PIN PLUG - BACKSIDE VIEW

NOTE 1:  
WIRE TERMINALS TO BE INSTALLED 'AFTER'  
ROUTING REPLACEMENT CORD ASSY  
THROUGH PENDANT HEAD AND PLUG  
HOUSING.

NOTE 2:  
STOW OR CUT BACK UNUSED WIRES.

MODEL	STARTING S/N
ET8KX	73800
ET12KX	69800
ET16KX	170000
ET18KX	95900
ET25KX	125300
ET30KX	130300
ET36KXX	140300

ITEM	QTY	PART NO.	DESCRIPTION
8	1	22156	SWITCH; E-STOP
7	1	22155	SWITCH; PUSHBUTTON, HORN
6	1	22135	KIT; REPLACEMENT CORD ASSY
5	-	-	-
4	1	22472	INSERT; MALE, 16 + 1 POLE
3	1	22471	PLUG CASE; 16 + 1 POLE
2	3	22152	SWITCH; DPDT, MOMENTARY
1	1	22081	SWITCH; SPDT, MOMENTARY



VENCO VENTURO INDUSTRIES LLC  
CINCINNATI, OHIO

## REPLACEMENT PARTS DWG & LIST

21990 PNDNT; 4 FNCTN ET CRNS, ESTP/HRN

DATE  
01-12-17B

SUPSEDES  
10-20-14A

SECTION  
C400

23075

# 22158 RADIO; PROP, NON-CAN, NO ENG CNTRLS, E-STOP/HORN

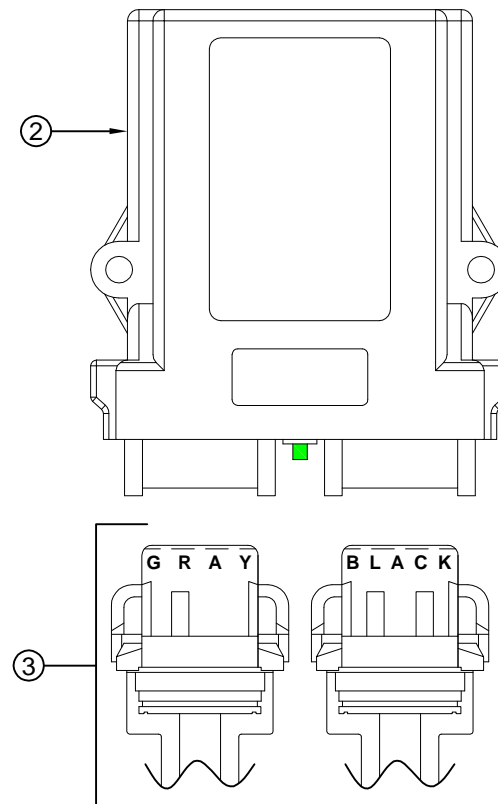
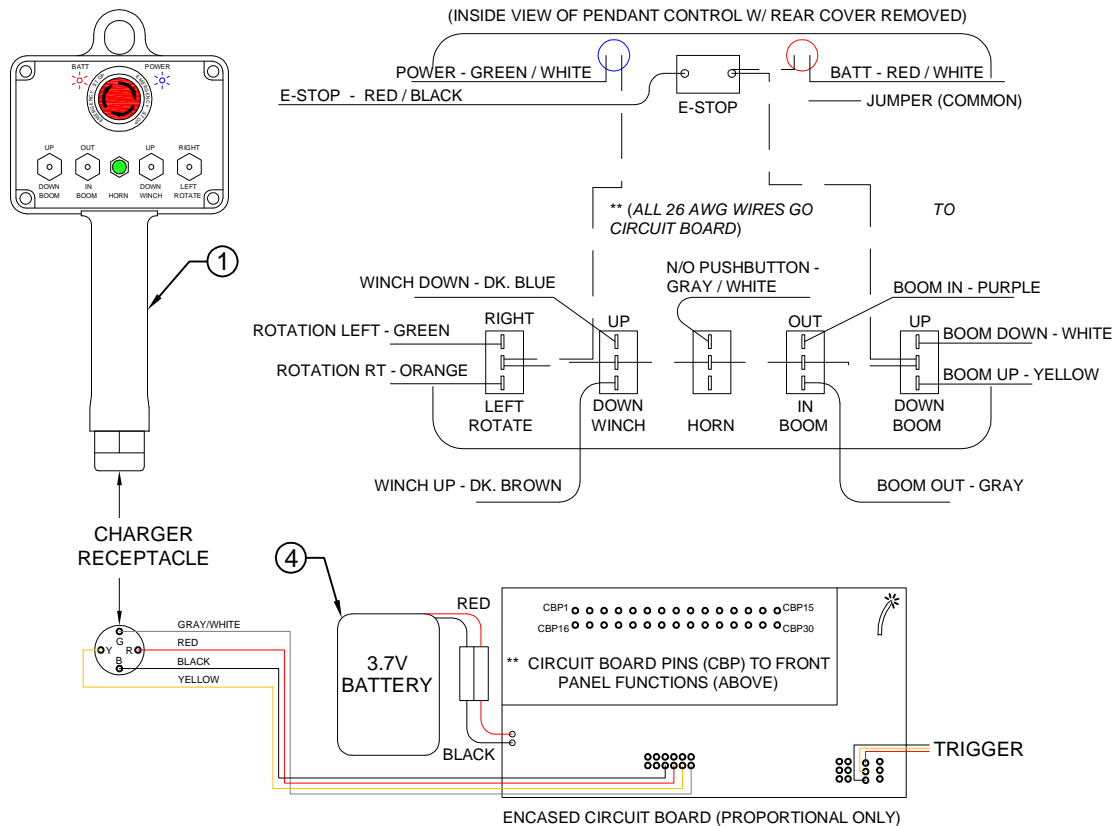

CABLE 1 = GRAY CONNECTOR  
CABLE 2 = BLACK CONNECTOR

16-PIN PLUG - BACKSIDE VIEW

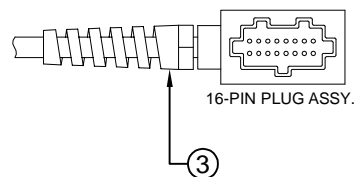
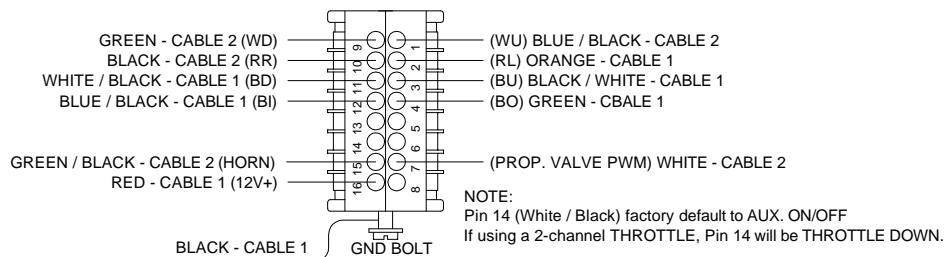

## COMPONENTS

ITEM NO.	PART NO.	DESCRIPTION
1	22158-TX	TRANSMITTER
2	22158-RX	RECEIVER
3	21983-HN	HARNESS
4	22965-BATT	BATTERY
5	22965-CHGR	CHARGER (NOT SHOWN)



VENCO VENTURO INDUSTRIES LLC  
CINCINNATI, OHIO

TITLE

REPLACEMENT PARTS DWG & LIST

ET PROPORTIONAL SERIES CRANES ▲

DATE

03-11-19A

SUPERSEDES

07-31-18

SECTION

C400

23786



# 21988 PENDANT; PROP, NO ENG CNTRL, E-STOP / HORN

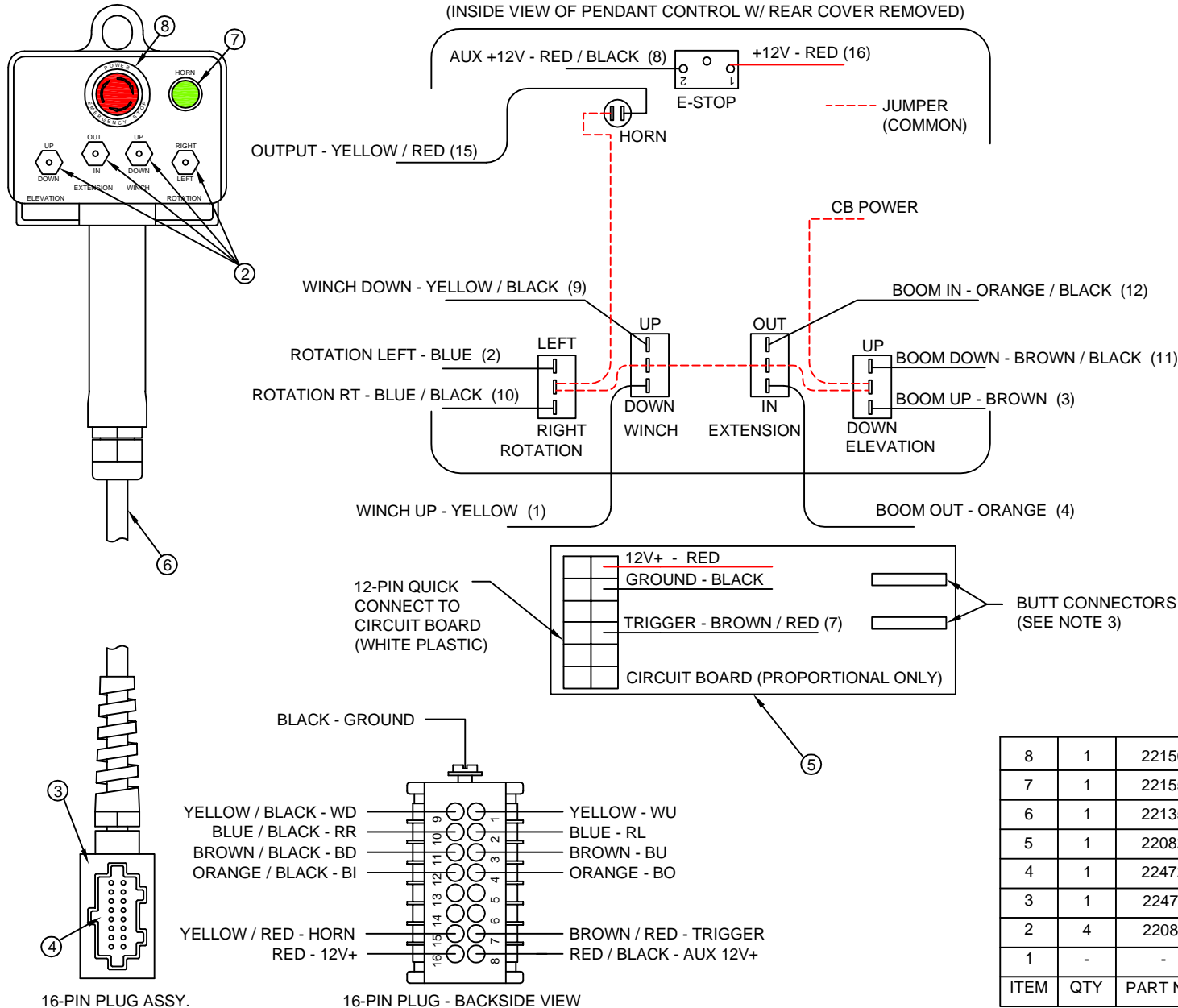

## NOTE 1:

WIRE TERMINALS TO BE INSTALLED 'AFTER' ROUTING REPLACEMENT CORD ASSY THROUGH PENDANT HEAD AND PLUG HOUSING.

## NOTE 2:

STOW OR CUT BACK UNUSED WIRES.

## NOTE 3:

WHEN REPLACING CORD ASSY, CUT BLACK AND BLACK / RED WIRES FROM 12-PIN QUICK CONNECT AND INSTALL 'BUTT CONNECTORS'; MATCH UP BLACK TO BLACK WIRES AND BLACK / RED TO BLACK / RED WIRES FROM REPLACEMENT CORD ASSY.

## MODEL

## STARTING S/N

HT25K(X)	120300
HT30K(X)	115300
HT40KX(X)	100900
HT50KX(X)	110600
HT66KXX	150300

ITEM	QTY	PART NO.	DESCRIPTION
8	1	22156	SWITCH; E-STOP
7	1	22155	SWITCH; PUSHBUTTON, HORN
6	1	22135	KIT; REPLACEMENT CORD ASSY
5	1	22082	CIRCUIT BOARD; PROP VALVE CONTROLLER
4	1	22472	INSERT; MALE, 16 + 1 POLE
3	1	22471	PLUG CASE; 16 + 1 POLE
2	4	22081	SWITCH; SPDT, MOMENTARY
1	-	-	-



VENCO VENTURO INDUSTRIES LLC  
CINCINNATI, OHIO

## TITLE

REPLACEMENT PARTS DWG & LIST

## DATE

10-03-14

## SECTION

C400

21988 PNDNT; PROP, NO ENG CNT, ESTP/HRN

## SUPERSEDES

-

23073

RR	ROTATION RIGHT
RL	ROTATION LEFT
BO	BOOM OUT
BI	BOOM IN
BU	BOOM UP
BD	BOOM DOWN
PR	PRESSURE
RE	RETURN

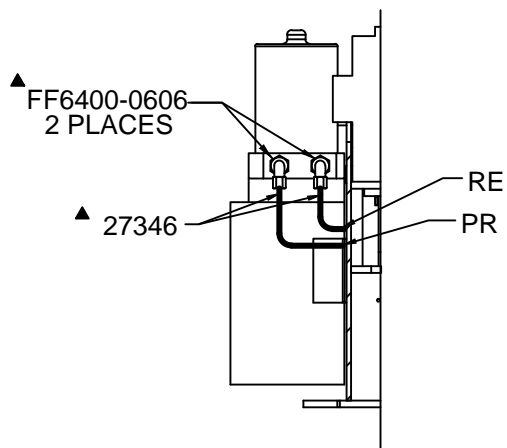

SECTION VIEW A-A

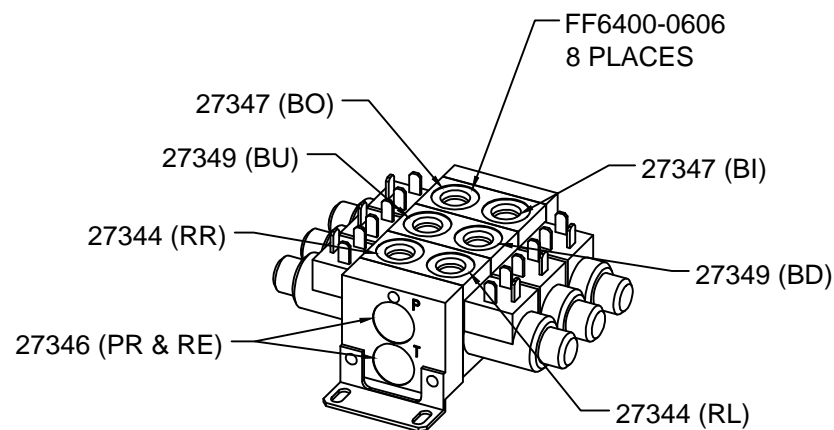

NOTE:  
FOR REPLACEMENT  
COILS SEE P/N 23134

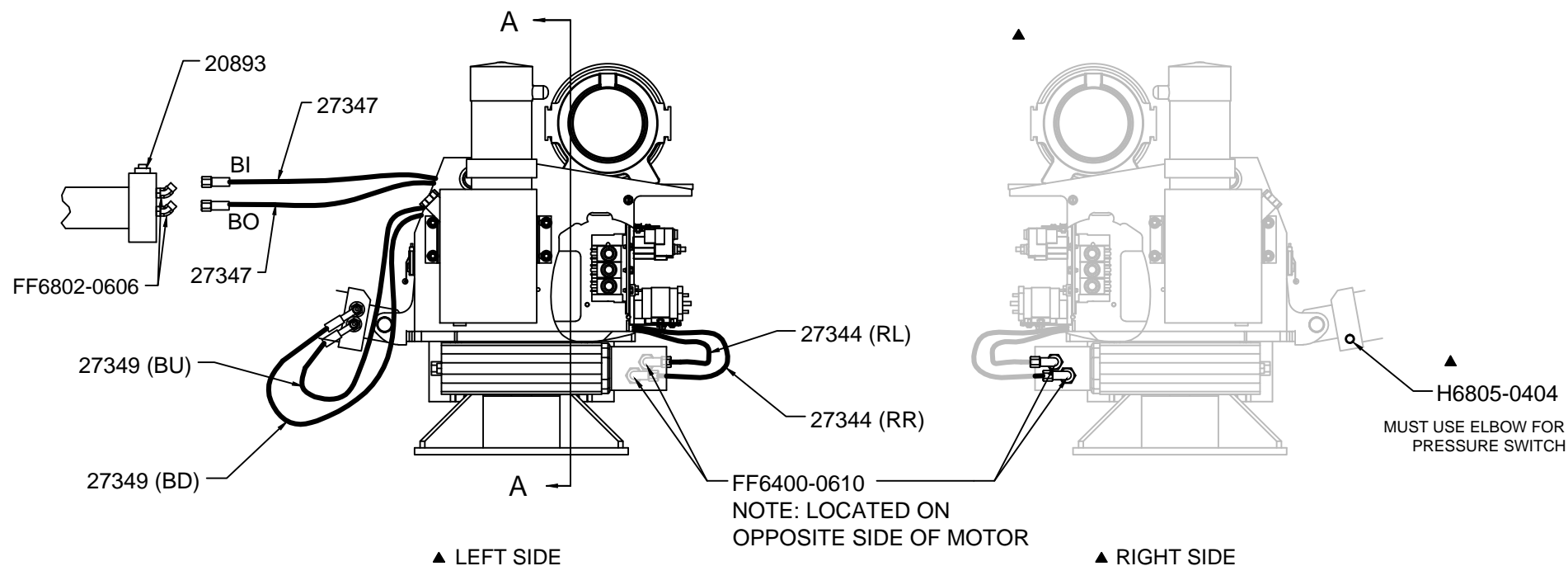

VENCO VENTURO INDUSTRIES LLC  
CINCINNATI, OHIO

TITLE	REPLACEMENT PARTS; HYD. COMPONENTS
ET25/30/36KX	

DATE	02-10-20E	SECTION	C400
SUPERSEDES	10-07-19D		21758

RR	ROTATION RIGHT
RL	ROTATION LEFT
BO	BOOM OUT
BI	BOOM IN
BU	BOOM UP
BD	BOOM DOWN
PR	PRESSURE
RE	RETURN

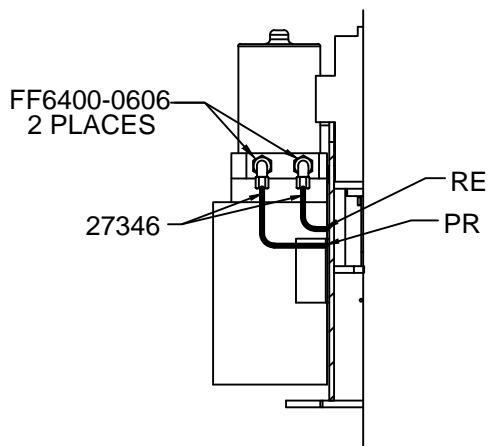

SECTION VIEW A-A

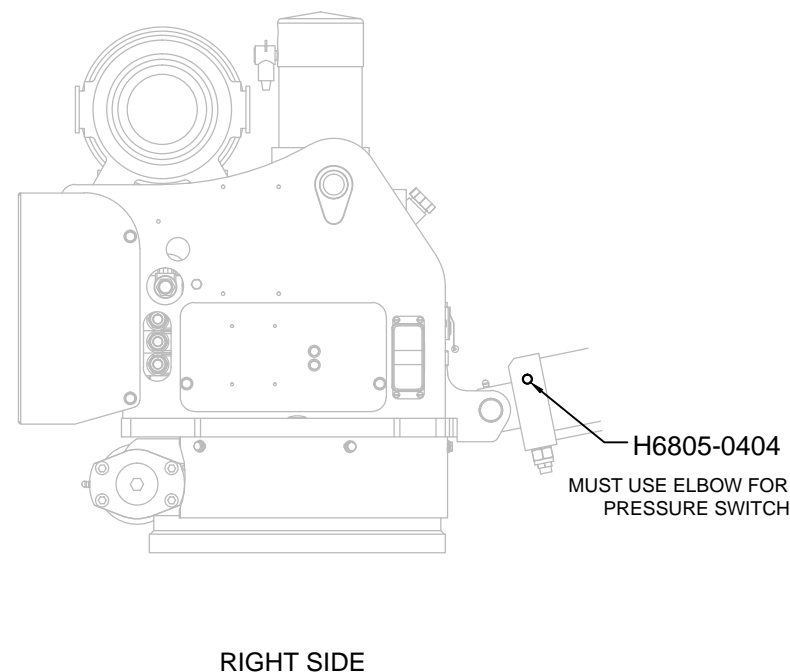
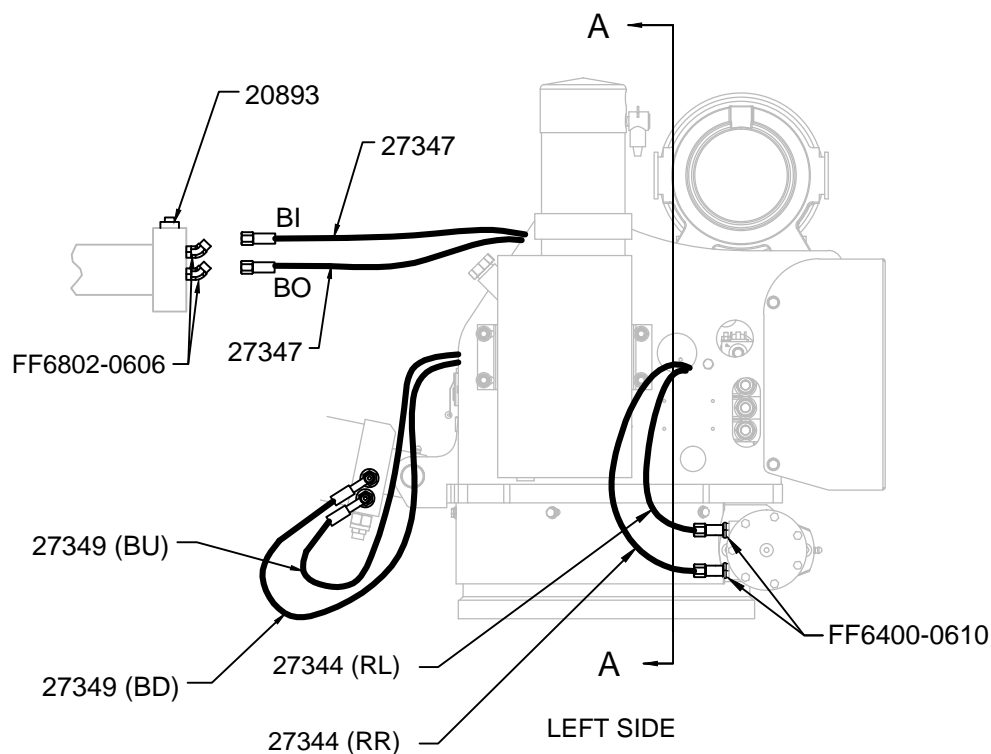
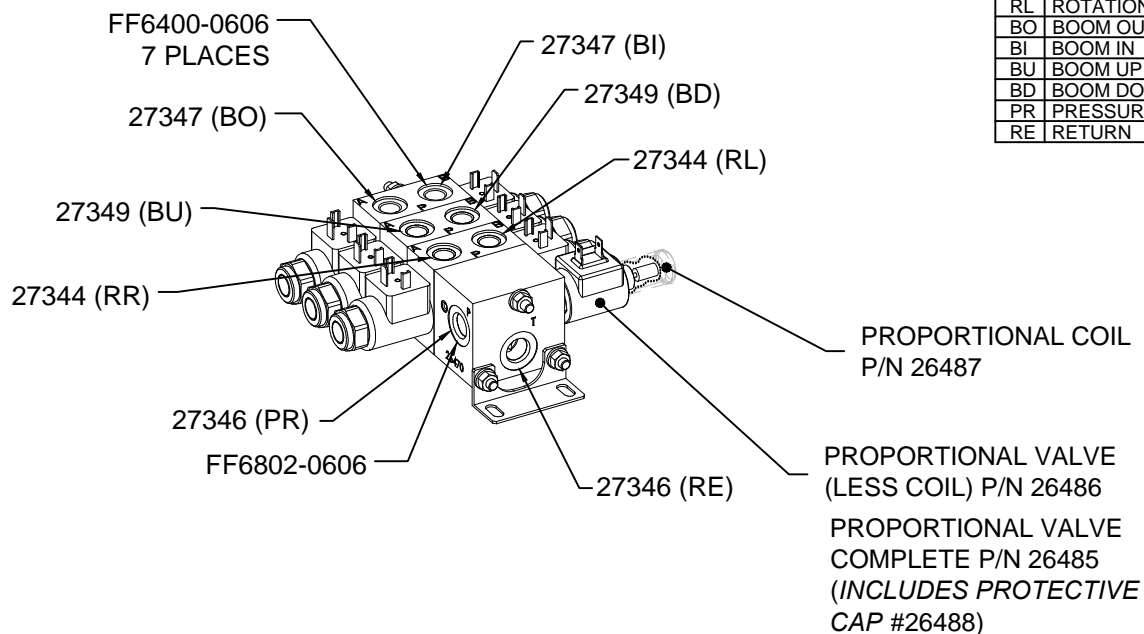

VENCO VENTURO INDUSTRIES LLC  
CINCINNATI, OHIO

TITLE  
**REPLACEMENT PARTS; HYD. COMPONENTS**  
ET25/30/36KXP

DATE  
**10-07-19**  
SUPERSEDES  
-

SECTION  
**C400**  
**24418**

# ET16/18/25/30/36KX HYDRAULIC COMPONENT DIAGRAM

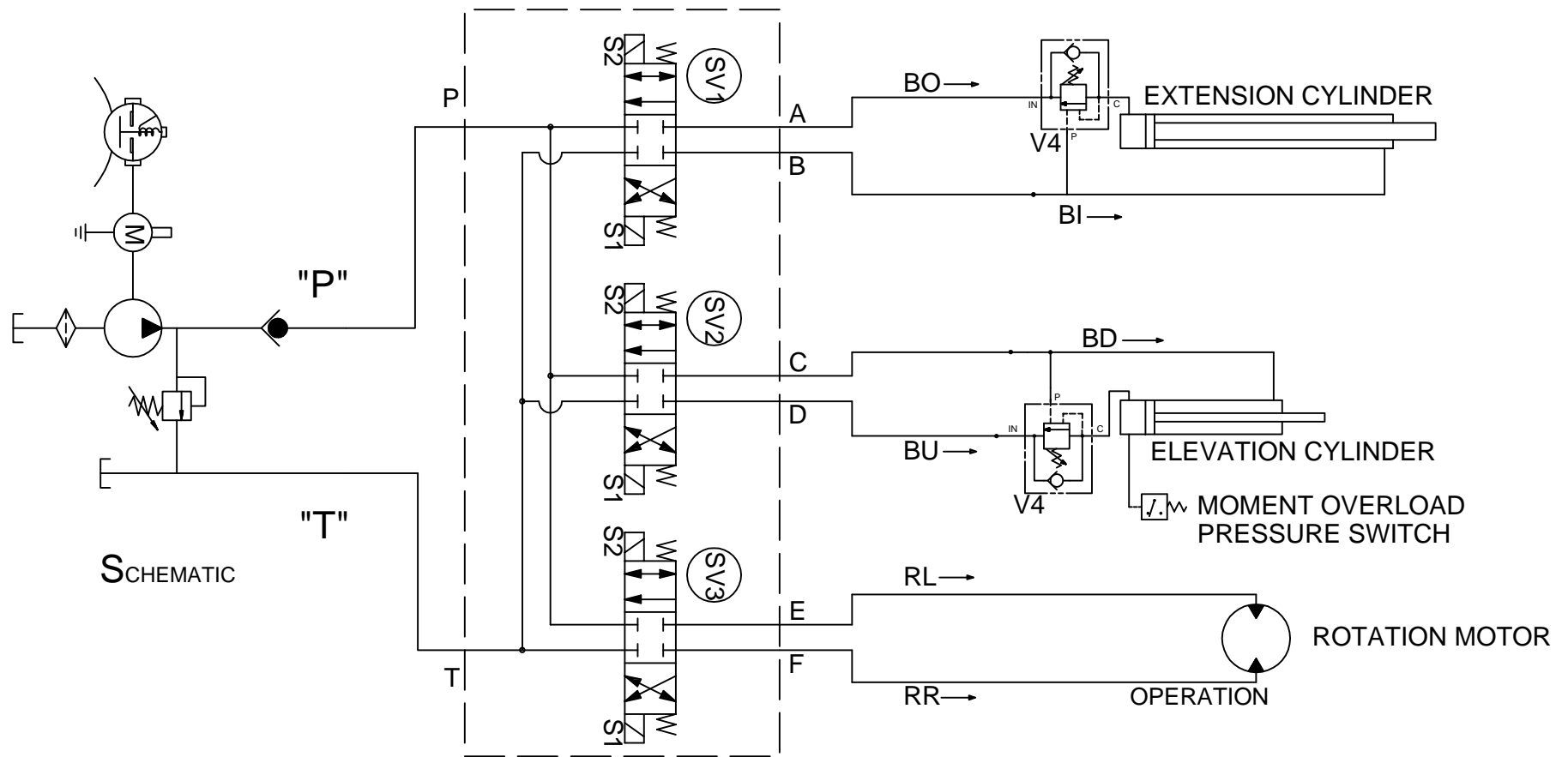

SV1	SV2	SV3
ENERGIZE "S2"	ENERGIZE "S2"	ENERGIZE "S2"
OPEN FLOW	OPEN FLOW	OPEN FLOW
'P' TO 'A'	'P' TO 'C'	'P' TO 'E'
'B' TO 'T'	'D' TO 'T'	'F' TO 'T'
ENERGIZE "S1"	ENERGIZE "S1"	ENERGIZE "S1"
OPEN FLOW	OPEN FLOW	OPEN FLOW
'P' TO 'B'	'P' TO 'D'	'P' TO 'F'
'A' TO 'T'	'C' TO 'T'	'E' TO 'T'



VENCO VENTURO INDUSTRIES LLC  
CINCINNATI, OHIO

TITLE

HYDRAULIC SYSTEM DIAGRAM

ET16/18/25/30/36KX ▲

DATE

10-23-14D

SUPERSEDES

01-31-05C

SECTION

C400

20156

# ET16/18/25/30/36KXP HYDRAULIC COMPONENT DIAGRAM

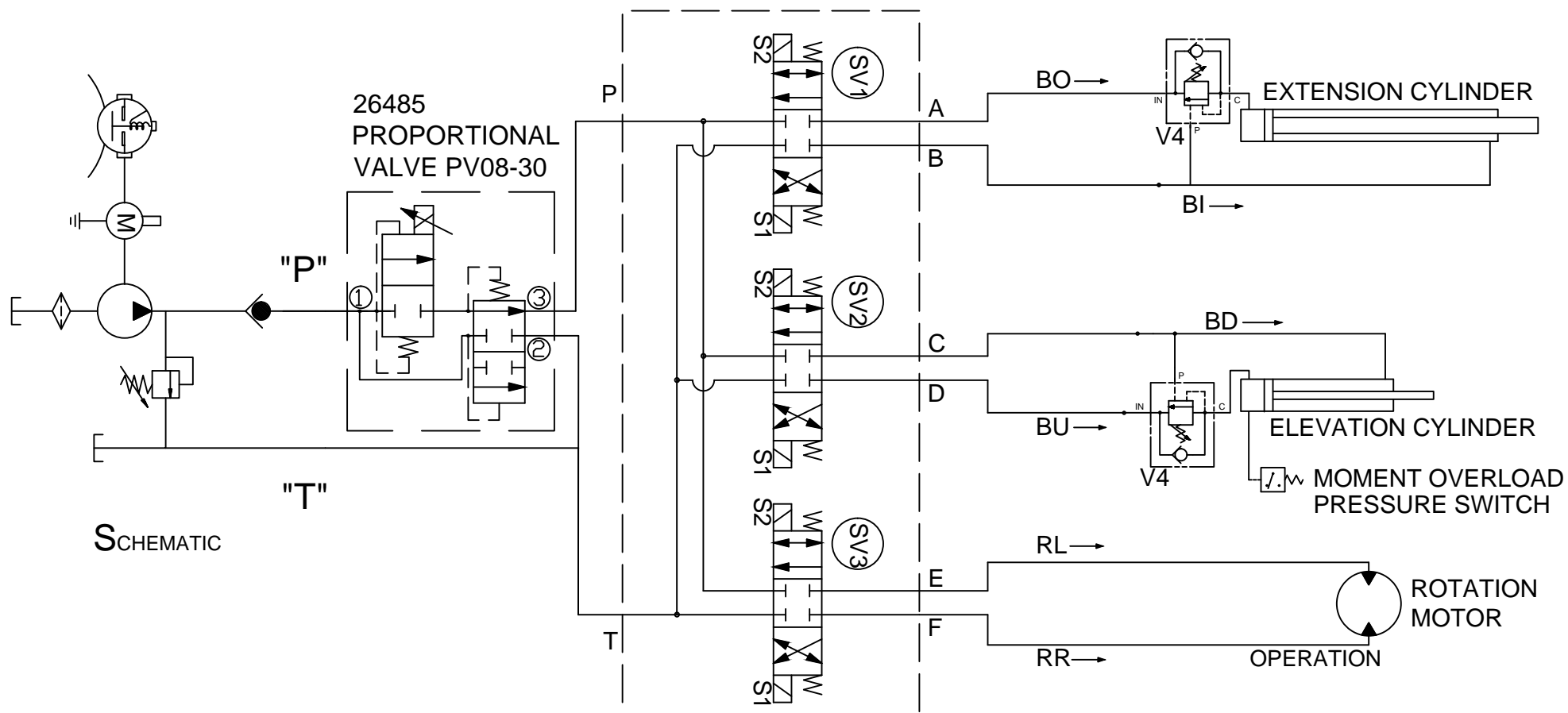

SCHEMATIC

SV1	SV2	SV3
ENERGIZE "S2"	ENERGIZE "S2"	ENERGIZE "S2"
OPEN FLOW	OPEN FLOW	OPEN FLOW
'P' TO 'A'	'P' TO 'C'	'P' TO 'E'
'B' TO 'T'	'D' TO 'T'	'F' TO 'T'
ENERGIZE "S1"	ENERGIZE "S1"	ENERGIZE "S1"
OPEN FLOW	OPEN FLOW	OPEN FLOW
'P' TO 'B'	'P' TO 'D'	'P' TO 'F'
'A' TO 'T'	'C' TO 'T'	'E' TO 'T'



VENCO VENTURO INDUSTRIES LLC  
CINCINNATI, OHIO

TITLE  
HYDRAULIC SYSTEM DIAGRAM

ET16/18/25/30/36KXP

DATE  
10-14-19

SUPERSEDES  
-

SECTION  
C400

24434

# 21753 DUAL-STAGE EXTENSION CYLINDER

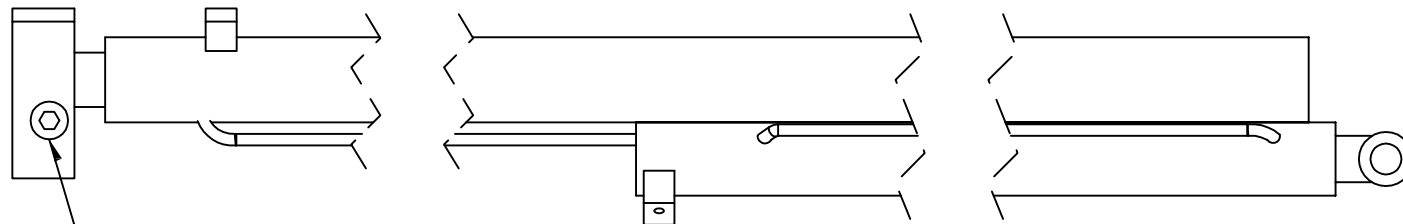

20893 - COUNTERBALANCE VALVE

SEAL KIT P/N: 21775



VENCO VENTURO INDUSTRIES LLC  
CINCINNATI, OHIO

TITLE

EXTENSION CYLINDER, DUAL-STAGE

ET25-36KX & HT25/30 SERIES CRANES

DATE

03-08-17B

SUPERSEDES

04-30-09A

SECTION

C400

21860

# 21752 ELEVATION CYLINDER

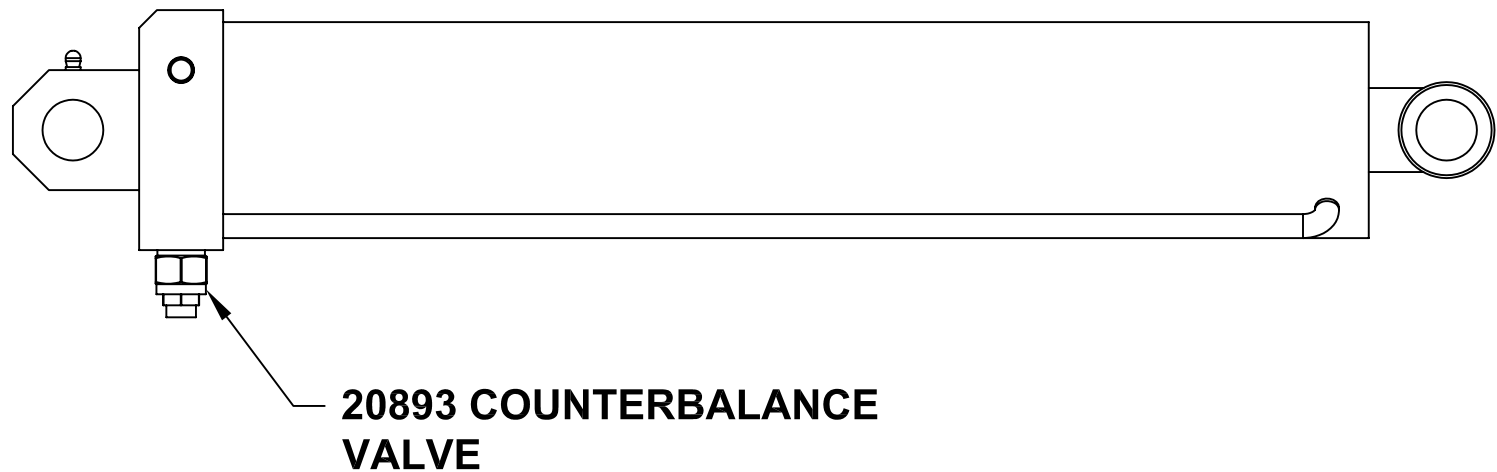

SEAL KIT P/N: 21774



MANUFACTURING, INC.  
CINCINNATI, OHIO

TITLE  
**ELEVATION CYLINDER**

ET/HT25/30/36KX(X)

DATE  
**8-12-09**

SUPERSEDES  
-

SECTION  
**C400**

**21773**

# 19813 WINCH REPLACEMENT PARTS

## WARN DC3000 SERIES-WOUND MOTOR

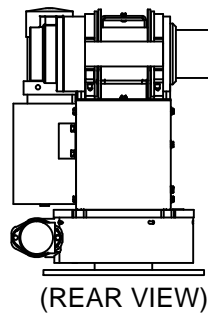

MOTOR ON RIGHT  
WHEN VIEWED FROM REAR

## COMEUP GTD-3300 PERMANENT MAGNET MOTOR

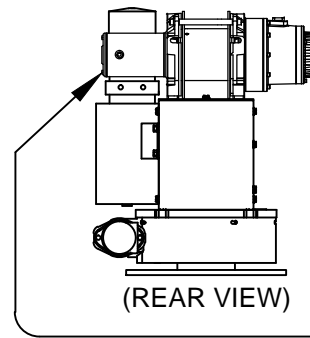

MOTOR ON LEFT  
WHEN VIEWED FROM REAR

!HNUT-04414 HEX NUT  
(WIRE ROPE ANCHOR)  
OR EQUIVALENT METRIC  
HEX NUT

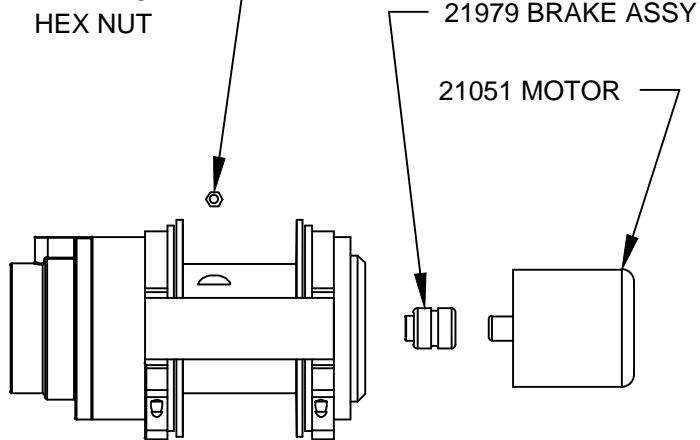

21979 BRAKE ASSY

21051 MOTOR

23915 MOTOR

23918 BRAKE REPLACEMENT KIT

2X SET SCREW  
(INCL W/ WINCH)

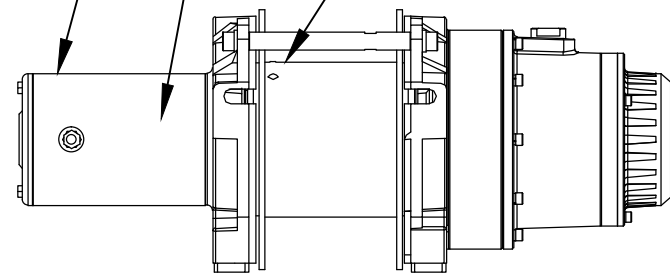

STARTING SERIAL NUMBERS:

ET25 SERIES	22D000003
ET30 SERIES	21B000001
ET36 SERIES	20B000014



VENCO VENTURO INDUSTRIES LLC  
CINCINNATI, OHIO

TITLE

WINCH REPLACEMENT PARTS

ET25/30/36K

DATE

04-26-22E

SUPSEDES

04-13-22D

SECTION

C400

21053



# 26489 HYD. POWER UNIT REPLACEMENT PARTS

BUCHER

21025  
(BREATHER CAP)

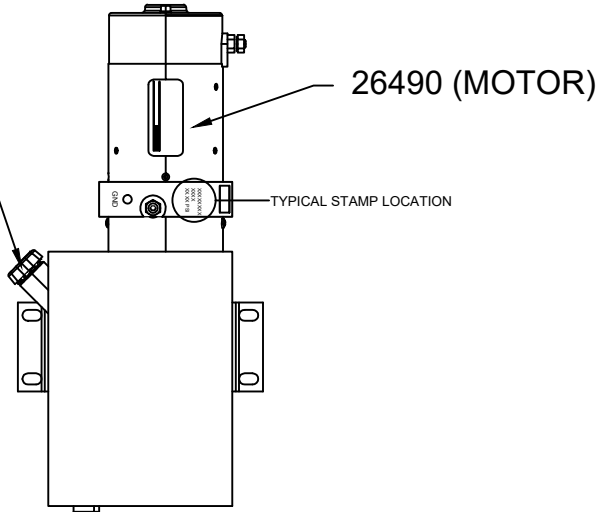

(FRONT VIEW)

KTI

26490-1 (MOTOR)

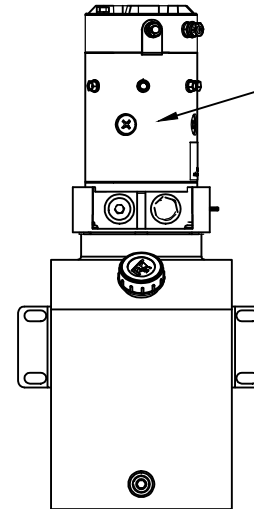

(FRONT VIEW)

NO GROUND  
CABLE NEEDED

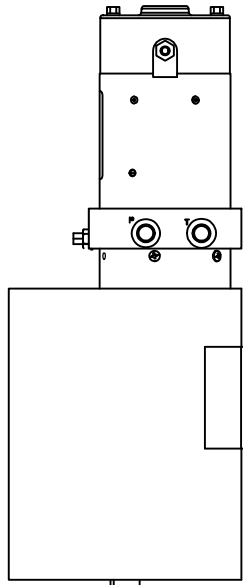

BUCHER

21025-1  
(BREATHER CAP)

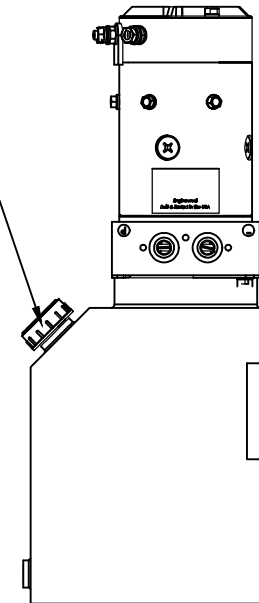

GROUND CABLE:  
01025-4\*23INX

KTI



VENCO VENTURO INDUSTRIES LLC  
CINCINNATI, OHIO

TITLE

HYDRAULIC POWER UNIT REPLACEMENT PARTS

ET12KX-16' PROP, ET16/18/25/30/36

DATE

03-06-23 A

SUPERSEDES

07-31-18

SECTION

C400

23787

# 21418 SLEWING SYSTEM REPLACEMENT PARTS

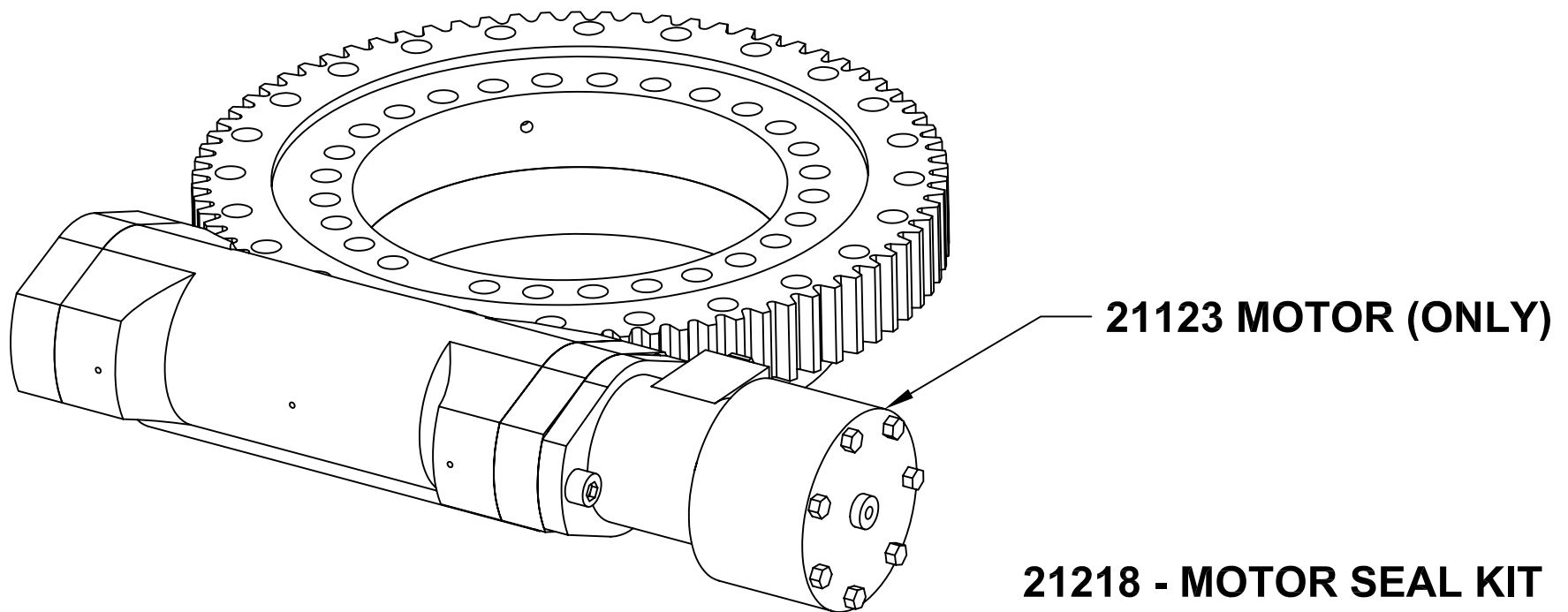

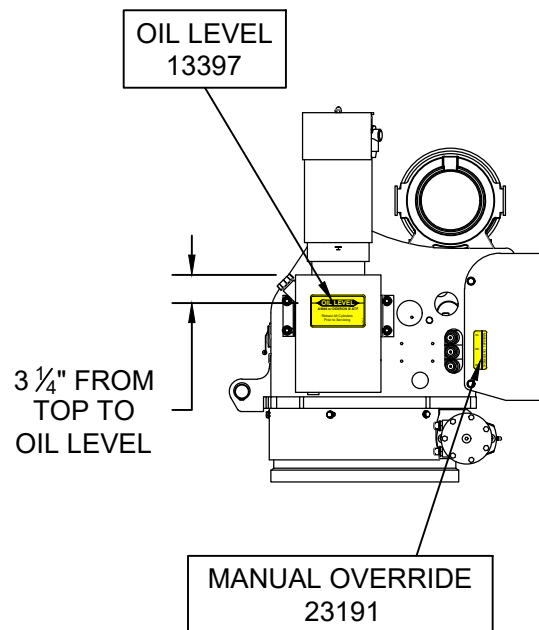

**LEFT**

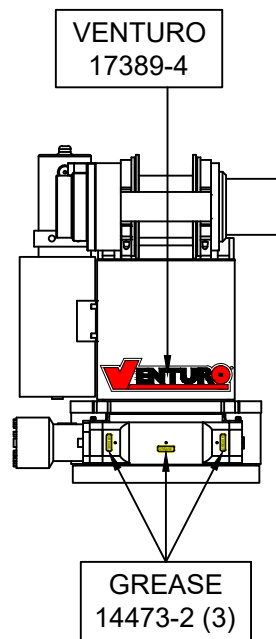

**BACK**

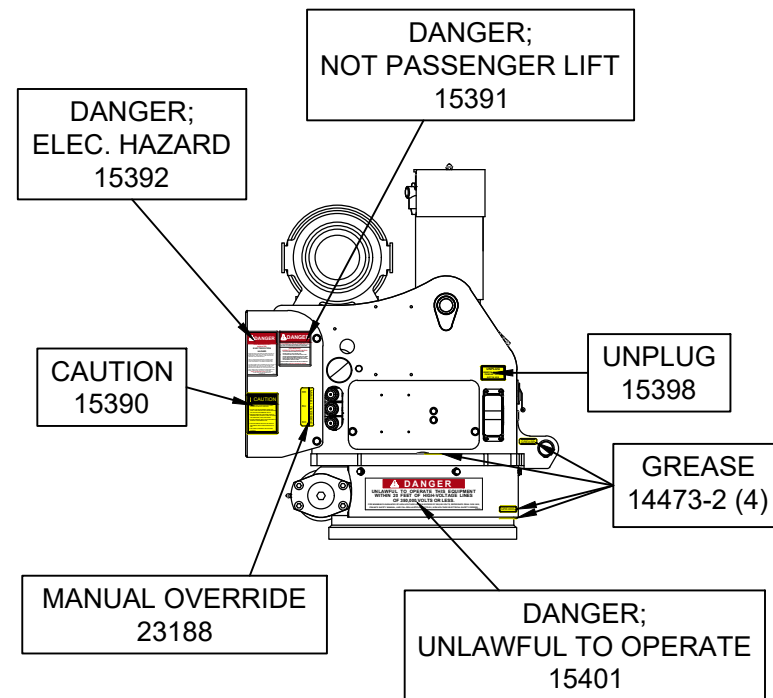

**RIGHT**

CAPACITY			
ET25KX		ET36KX	
RIGHT	23132-1	RIGHT	27199-1
LEFT	23132-2	LEFT	27199-2

MODEL		
ET25KX	VENTURO	28532 (2)
ET36KX	VENTURO	28533 (2)

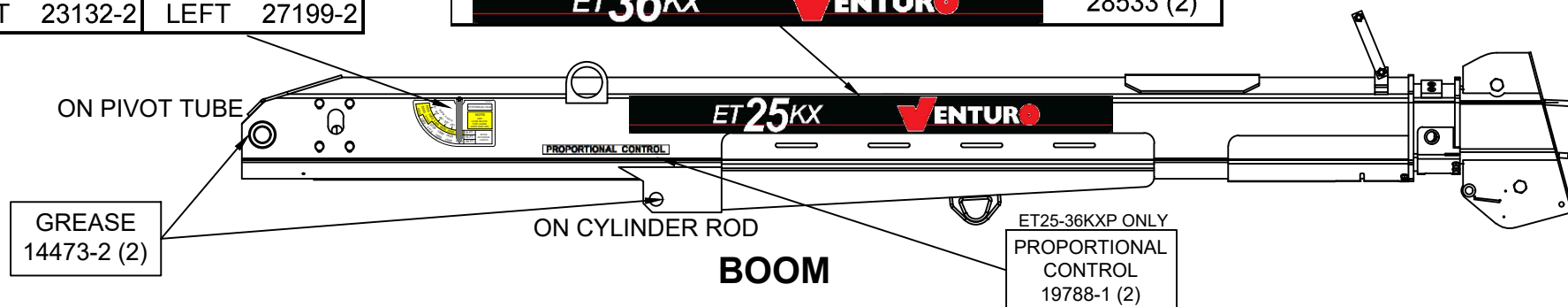

VENCO VENTURO INDUSTRIES LLC  
CINCINNATI, OHIO

TITLE  
**DECAL PLACEMENT**  
  
ET25/36KX

DATE  
11-10-23  
  
SUPERSEDES  
-

SECTION  
C400  
  
**24452**

# ET25/36KX FIELD SERVICE LABEL KITS

## 21898; FIELD SERVICE LABEL KIT, ET25KX

PART NO.	QTY.	DESCRIPTION
14473-2	9	DECAL; GREASE
28532	2	MODEL DECAL; ET25KX
17389-4	1	DECAL; VENTURO, SMALL
23132-1	1	DECAL; BOOM CAPACITY, RIGHT, ET/HT25KX
23132-2	1	DECAL; BOOM CAPACITY, LEFT, ET/HT25KX
13397	1	DECAL; OIL LEVEL
23188	1	DECAL; MANUAL OVERRIDE, RIGHT
23191	1	DECAL; MANUAL OVERRIDE, LEFT
17813	1	DECAL; OVERLOAD SENSING SYSTEM
16184-1	1	DECAL; HORN RELAY
24453	1	IDWG; FIELD SERVICE LABEL KIT
24452	1	IDWG; DECAL PLACEMENT
INST-23233	1	SAFETY MANUAL, VENTURO CRANES
15397	1	KIT; ACCIDENT PREVENTION SIGNS

## 21866; FIELD SERVICE LABEL KIT, ET36KX

PART NO.	QTY.	DESCRIPTION
14473-2	9	DECAL; GREASE
28533	2	MODEL DECAL; ET36KX
17389-4	1	DECAL; VENTURO LOGO, SMALL
27199-1	1	DECAL; BOOM CAPACITY, RIGHT, ET36KX
27199-2	1	DECAL; BOOM CAPACITY, LEFT, ET36KX
13397	1	DECAL; OIL LEVEL
23188	1	DECAL; MANUAL OVERRIDE, RIGHT
23191	1	DECAL; MANUAL OVERRIDE, LEFT
17813	1	DECAL; OVERLOAD SENSING SYSTEM
16184-1	1	DECAL; HORN RELAY
24453	1	IDWG; FIELD SERVICE LABEL KIT LIST
24452	1	IDWG; DECAL PLACEMENT
INST-23233	1	SAFETY MANUAL, VENTURO CRANES
15397	1	KIT; ACCIDENT PREVENTION SIGNS



VENCO VENTURO INDUSTRIES LLC  
CINCINNATI, OHIO

TITLE  
FIELD SERVICE LABEL KIT  
ET25/36KX

DATE  
11-10-23  
SUPERSEDES  
-

SECTION  
C400  
24453

# ET25/36KXP FIELD SERVICE LABEL KITS

24440; FIELD SERVICE LABEL KIT, ET25KXP

PART NO.	QTY.	DESCRIPTION
14473-2	9	DECAL; GREASE
28532	2	MODEL DECAL; ET25KXP
17389-4	1	DECAL; VENTURO, SMALL
23132-1	1	DECAL; BOOM CAPACITY, RIGHT, ET/HT25KX
23132-2	1	DECAL; BOOM CAPACITY, LEFT, ET/HT25KX
19788	2	DECAL; 'PROPORTIONAL CONTROL'
13397	1	DECAL; OIL LEVEL
23188	1	DECAL; MANUAL OVERRIDE, RIGHT
23191	1	DECAL; MANUAL OVERRIDE, LEFT
19315-2	1	DECAL; PROP. VALVE MANUAL OVERRIDE
17813	1	DECAL; OVERLOAD SENSING SYSTEM
16184-1	1	DECAL; HORN RELAY
24454	1	IDWG; FIELD SERVICE LABEL KIT
24452	1	IDWG; DECAL PLACEMENT
INST-23233	1	SAFETY MANUAL, VENTURO CRANES
15397	1	KIT; ACCIDENT PREVENTION SIGNS

24442; FIELD SERVICE LABEL KIT, ET36KXP

PART NO.	QTY.	DESCRIPTION
14473-2	9	DECAL; GREASE
28533	2	MODEL DECAL; ET36KXP
17389-4	1	DECAL; VENTURO LOGO, SMALL
27199-1	1	DECAL; BOOM CAPACITY, RIGHT, ET36KX
27199-2	1	DECAL; BOOM CAPACITY, LEFT, ET36KX
19788	2	DECAL; 'PROPORTIONAL CONTROL'
13397	1	DECAL; OIL LEVEL
23188	1	DECAL; MANUAL OVERRIDE, RIGHT
23191	1	DECAL; MANUAL OVERRIDE, LEFT
19315-2	1	DECAL; PROP. VALVE MANUAL OVERRIDE
17813	1	DECAL; OVERLOAD SENSING SYSTEM
16184-1	1	DECAL; HORN RELAY
24454	1	IDWG; FIELD SERVICE LABEL KIT LIST
24452	1	IDWG; DECAL PLACEMENT
INST-23233	1	SAFETY MANUAL, VENTURO CRANES
15397	1	KIT; ACCIDENT PREVENTION SIGNS



VENCO VENTURO INDUSTRIES LLC  
CINCINNATI, OHIO

TITLE

FIELD SERVICE LABEL KIT

ET25/36KXP

DATE

11-10-23

SUPERSEDES

-

SECTION

C400

24454







# VENTURO CRANES LIMITED WARRANTY POLICY

Venturo products are built to last...we guarantee them.

As a purchaser of any new Venturo product covered by warranty, you will receive 1 year of the most complete coverage available...and, at no added cost to you.

## 1-Year Limited Warranty Policy

This limited policy warrants new products of Venturo to be free from defects in material and workmanship for a period of one (1) year from date of original installation. OEM products or accessories purchased by Venturo as part of or offered with our product will carry the OEM manufacturer's respective warranty. Our warranty covers:

- ***Repair or replacement of product***
- ***Labor to repair or replace product***
- ***Freight to return and/or replace product***

We shall not be liable for any contingent liabilities arising out of the improper function of any products. Warranty shall become void if the product is improperly installed, modified, damaged, abused or used for application other than intended use. There is no warranty of merchantability, fitness for a particular purpose, warranty arising from course of dealing or usage of trade, or any other implied or expressed warranty, except as made specifically herein. This warranty supersedes all previous warranties, written or implied.

## Warranty Claims

Venco Venturo Industries LLC will make a good faith effort for prompt correction or other adjustment with respect to any product, which proves to be defective after our inspection and within the warranty period. Before any repairs are attempted or before returning any product, your Venturo Distributor is required to obtain a warranty claim number. This number is necessary for any claim to be considered. To obtain a warranty claim number, Venturo requires the model and serial number. Only authorized Venturo Distributors can perform warranty. For the name and address of your local Venturo Distributor call the **Warranty Claim Department - 513-772-8448**.

**WARNING** - It is the responsibility of the installer to ensure the installation is completed according to the manufacturer's recommendations, ensure the ultimate user understands how to operate product in a safe manner, and understands the need for regular service and maintenance by an authorized Venturo Distributor. No modifications or alterations may be made to any Venturo product without the expressed written consent of Venco Venturo Industries LLC. Installation of any Venturo product must be done by an authorized Venturo Distributor, to the standards of the industry; including maintenance, service and affixing of all instruction, safety and warning decals. Users should be instructed as to the safe operation at time of delivery. Maintenance, service, operation and safety warning decals are available on request from Venco Venturo Industries LLC.

**VENCO VENTURO INDUSTRIES LLC**  
12110 BEST PLACE | CINCINNATI, OHIO 45241  
P: 800-226-2238 | F: 513-326-5427  
[www.venturo.com](http://www.venturo.com)